

I, KENNETH M. GREEN, CERTIFY THAT THIS PLAT WAS PREPARED UNDER MY SUPERVISION AND THAT THE PLAT WAS PREPARED FOR THE PURPOSE OF EASEMENT ACQUISITION ONLY, AND IS NOT INTENDED TO BE A BOUNDARY SURVEY OF THE PROPERTY SHOWN HEREON.

Kenneth M. Green
 KENNETH M. GREEN, PLS 8-26-10

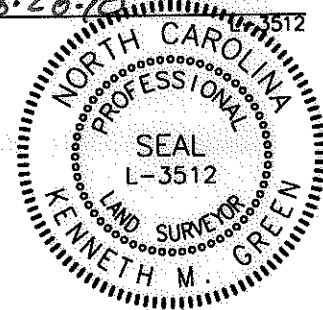

NOTES:
 BEARINGS AND DISTANCES SHOWN IN PARENTHESIS ARE BASED ON RECORDED MAP INFORMATION.
 THIS PROPERTY MAY BE SUBJECT TO OTHER EASEMENTS EITHER RECORDED OR IMPLIED.
 BOUNDARY INFORMATION TAKEN FROM COMPILED MECKLENBURG CO. PUBLIC RECORD INFORMATION.

I, _____ REVIEW OFFICER OF MECKLENBURG COUNTY CERTIFY THAT THE MAP OR PLAT TO WHICH THIS CERTIFICATION IS AFFIXED MEETS ALL STATUTORY REQUIREMENTS FOR RECORDING.
 REVIEW OFFICER _____ DATE _____

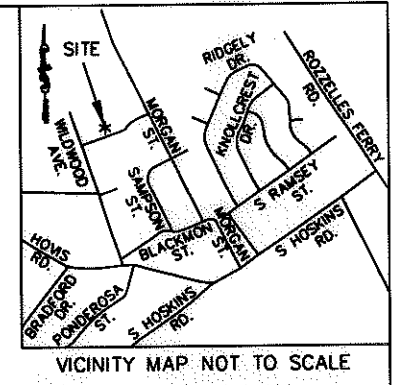

11,085 SF TOTAL AREA BY PLAT
 245 SF TOTAL IN TEMP CONST ESMT (TCE)
 11,085 SF REMAINING

- LEGEND:
- - IRON FOUND
 - ⊙ - IRON SET (#5 REBAR)
 - △ - MONUMENT FOUND
 - - PROPERTY LINE (P)
 - R/W- - RIGHT OF WAY
 - - - - ADJOINER
 - e- - TEMPORARY CONSTRUCTION EASEMENT (TCE)
 - [Dotted Box] - TCE

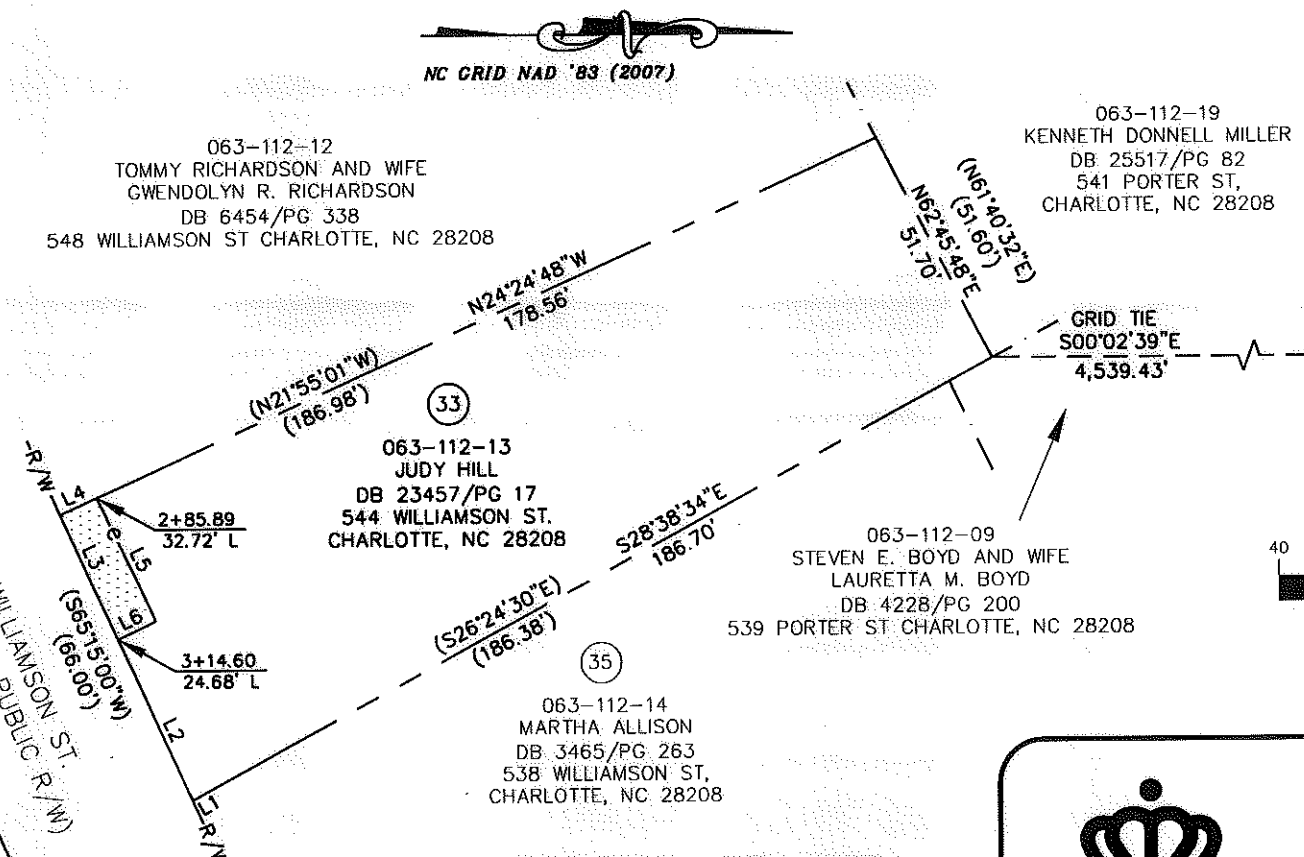

NCGS MONUMENT
 'RESERVOIR'
 NC GRID COORDS
 (NAD '83)
 N=561,874.06
 E=1,434,680.70

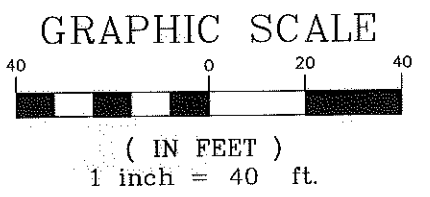

RJH PROJ. #1465

LINE TABLE		
LINE	LENGTH	BEARING
L1	3.35	S28°38'34"E
L1 (DEED)	(3.67)	(S22°38'20"E)
L2	37.06	S65°35'30"W
L3	28.60	S65°35'30"W
L4	8.42	N24°24'48"W
L5	28.51	N64°58'46"E
L6	8.73	S25°01'14"E

CHARLOTTE
 ENGINEERING & PROPERTY
 MANAGEMENT

**EASEMENT ACQUISITION
 THOMASBORO/HOSKINS
 PHASE 4 NEIGHBORHOOD
 IMPROVEMENTS**

PROPERTY OF
 JUDY HILL
 544 WILLIAMSON ST.
 CHARLOTTE, NC 28208
 PID #063-112-13

512-08-057 JOB NO.	1" = 40' SCALE	PARCEL 33.DWG CAD FILE NAME	SHEET 1
MPL PREPARED BY	06/23/10 DATE		OF 1

PREPARED BY: FIRM #P-0197
R. Joe Harris & Associates, P.L.L.C.
 Engineering & Land Surveying
 1698 W. HWY 160, SUITE 130, FORT MILL, SC, 29708
 Phone: (803) 802-1799