

AREA TOTALS

Total Parcel Area	9,000 SF
Total Proposed Esmt. Area	832 SF
Storm Drainage Easement Total	832 SF
Total Parcel Area Remaining	9,000 SF

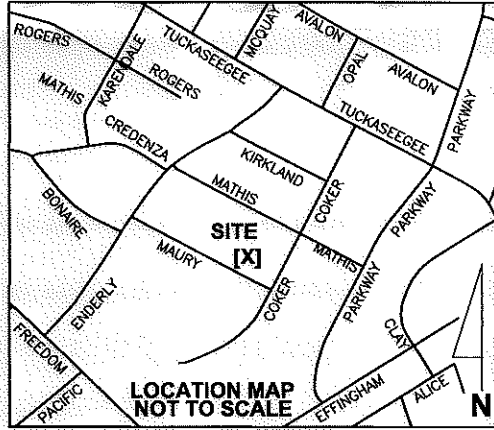

LEGEND

- Storm Drainage Easement..... — SDE —
- Storm Drainage Easement..... SDE
- Right-of-Way..... - - - - - R/W
- Existing Property Line ..... — P —

NOTE:  
1) BEARINGS AND DISTANCES SHOWN IN PARENTHESES ARE BASED ON RECORDED MAP INFORMATION.

THE LOCALIZED COORDINATE SYSTEM DEVELOPED FOR THIS PROJECT IS BASED ON THE NAD 83/2001 STATE PLANE COORDINATES FOR THE NCGS MONUMENT "RESERVIOR" WITH A NORTHING OF 561,874.06, EASTING OF 1,434,680.70. THE AVERAGE COMBINED FACTOR USED ON THIS PROJECT (GROUND TO GRID) IS 0.99983851. ALL LINEAR DISTANCES ARE LOCALIZED HORIZONTAL DISTANCES.

SPECIAL NOTE:  
ALL TREES AND SHRUBS IN THE EASEMENT ARE SUBJECT TO REMOVAL EXCEPT AS NOTED.

**Dewberry & Davis, Inc.**  
6135 LAKEVIEW ROAD  
SUITE 400  
CHARLOTTE, NC 28269-2609  
PHONE: (704) 509-9918  
FAX: (704) 509-9937  
LICENSE # F-0679

STATE OF NORTH CAROLINA  
COUNTY OF MECKLENBURG

I, \_\_\_\_\_, Review Officer of Mecklenburg County, certify that the map or plat to which this certification is attached meets all statutory requirements for recording.

Review Officer \_\_\_\_\_ Date \_\_\_\_\_

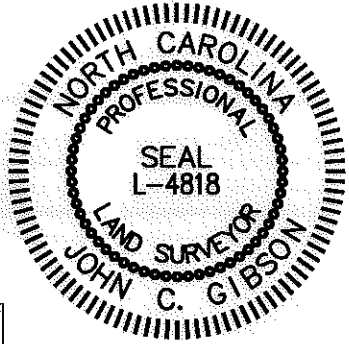
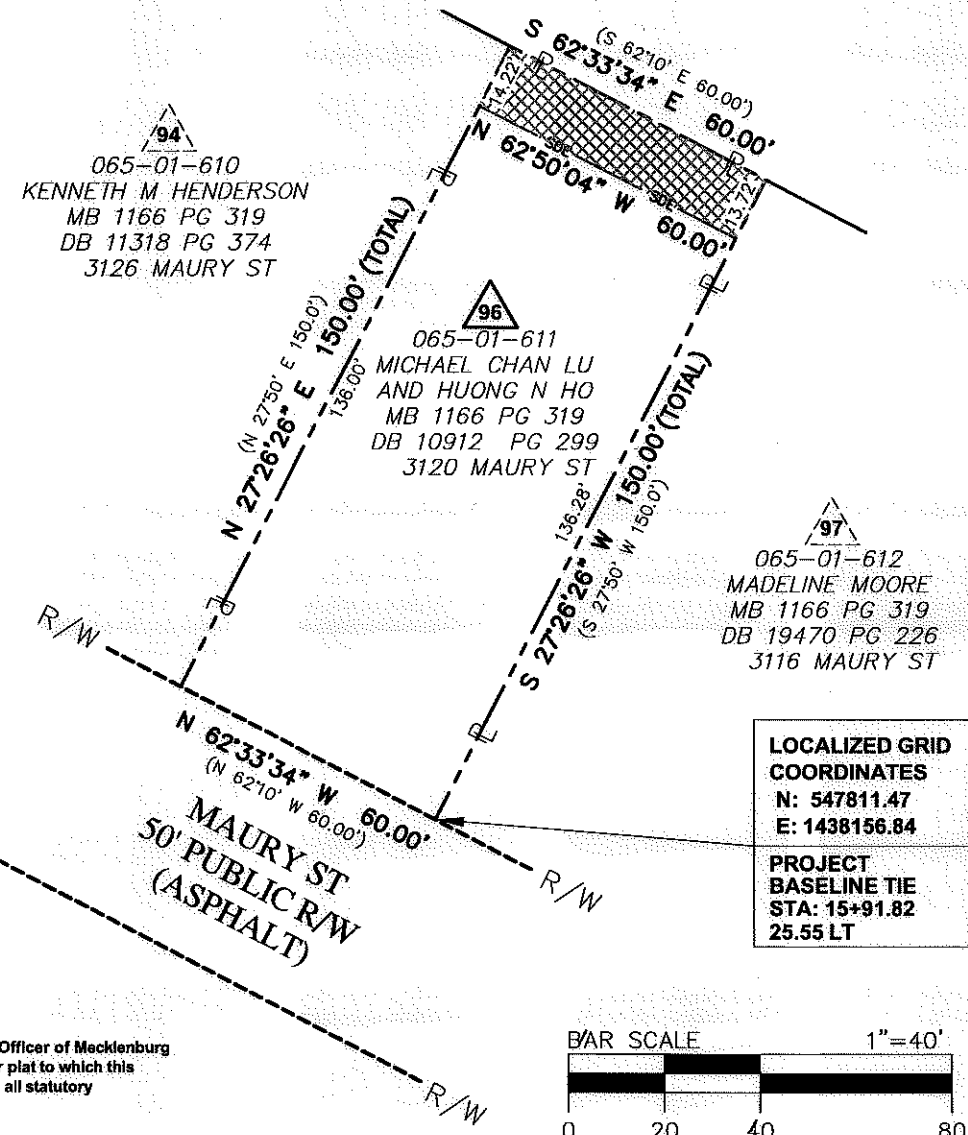

Note: Property corners shown circled were located by actual field survey. Bearings are based on N.C. State Grid North. This map was prepared for the purpose of right-of-way and/or easement acquisition only, and is not intended to be a boundary survey of the property shown. This map was prepared under my supervision.

*John C. Gibson*  
JOHN C. GIBSON  
L-4818

LOCALIZED GRID COORDINATES
N: 547811.47
E: 1438156.84
PROJECT BASELINE TIE STA: 15+91.82 25.55 LT



<p><b>CHARLOTTE</b> ENGINEERING &amp; PROPERTY MANAGEMENT</p>	Project Name <b>Enderly Park NIP</b> 512-07-034 Property Owner <b>MICHAEL CHAN LU AND HUONG N HO</b> Address 3120 MAURY ST 96
	PROJECT NO. 512-07-034 MGR PREPARED BY SCALE 1"=40' DATE 06/2011 PATH 1 OF 1 SHEET