

AREA TOTALS

| | |
|---------------------------------------|-----------|
| Total Parcel Area | 11,629 SF |
| Total Proposed Esmt. Area | 1,082 SF |
| Temporary Construction Easement Total | 1,082 SF |
| Total Parcel Area Remaining | 11,629 SF |

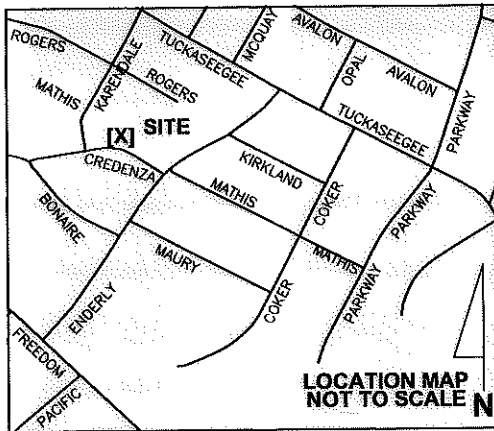

| TCE | | | | | |
|-------|---------|------------|--------------|---------------|-------------|
| CURVE | RADIUS | ARC LENGTH | CHORD LENGTH | CHORD BEARING | DELTA ANGLE |
| C1 | 311.51' | 54.88' | 54.81' | N 83°14'25" W | 10°05'40" |

| TCE | | |
|------|---------------|----------|
| LINE | BEARING | DISTANCE |
| L1 | N 05°29'45" E | 18.07' |
| L2 | S 84°01'40" E | 36.76' |
| L3 | N 63°03'05" E | 8.53' |
| L4 | S 77°25'54" E | 15.91' |
| L5 | S 18°24'12" W | 22.15' |

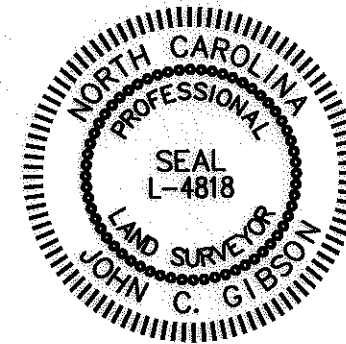
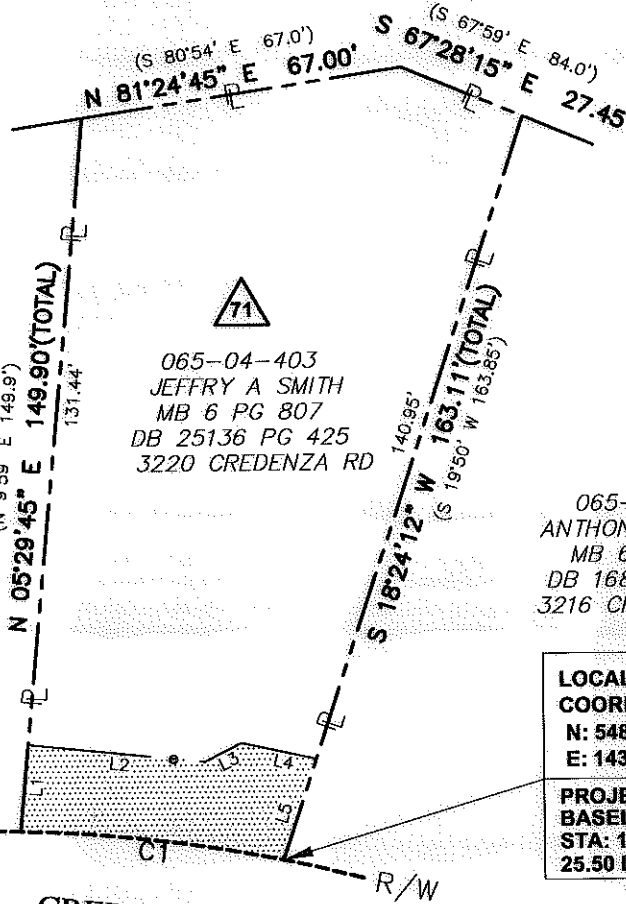

Note: Property corners shown circled were located by actual field survey. Bearings are based on N.C. State Grid North. This map was prepared for the purpose of right-of-way and/or easement acquisition only, and is not intended to be a boundary survey of the property shown. This map was prepared under my supervision.

John C. Gibson
 JOHN C. GIBSON
 L-4818
 11/18/11

LEGEND

- Temporary Construction Easement ... — e —
- Temporary Construction Easement ... [stippled box]
- Right-of-Way..... - - - - - R/W
- Existing Property Line - - - - - P

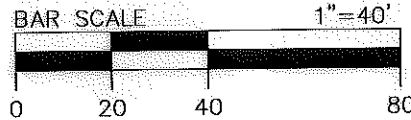

NOTE:
 1) BEARINGS AND DISTANCES SHOWN IN PARENTHESES ARE BASED ON RECORDED MAP INFORMATION.

THE LOCALIZED COORDINATE SYSTEM DEVELOPED FOR THIS PROJECT IS BASED ON THE NAD 83/2001 STATE PLANE COORDINATES FOR THE NC GS MONUMENT "RESERVIOR" WITH A NORTHING OF 501,874.06, EASTING OF 1,434,680.70. THE AVERAGE COMBINED FACTOR USED ON THIS PROJECT (GROUND TO GRID) IS 0.99983851. ALL LINEAR DISTANCES ARE LOCALIZED HORIZONTAL DISTANCES.

SPECIAL NOTE:
 ALL TREES AND SHRUBS IN THE EASEMENT ARE SUBJECT TO REMOVAL EXCEPT AS NOTED.

STATE OF NORTH CAROLINA
 COUNTY OF MECKLENBURG

I, _____, Review Officer of Mecklenburg County, certify that the map or plat to which this certification is attached meets all statutory requirements for recording.

Review Officer _____ Date _____



Dewberry & Davis, Inc.
 LICENSE # F-0679

6135 LAKEVIEW ROAD
 SUITE 400
 CHARLOTTE, NC 28269-2609
 PHONE: (704) 509-9918
 FAX: (704) 509-9937

LOCALIZED GRID COORDINATES
 N: 548487.39
 E: 1437567.47

PROJECT BASELINE TIE
 STA: 12+79.49
 25.50 LT

| NO. | DATE | BY | REVISION |
|-----|---------|-----|-----------------|
| 1 | 11/9/11 | MGR | EASEMENT CHANGE |
| | | | |
| | | | |
| | | | |

| | |
|--|--|
| <p>CHARLOTTE ENGINEERING & PROPERTY MANAGEMENT</p> | Project Name Enderly Park NIP 512-07-034 |
| | Property Owner JEFFRY A SMITH Address 3220 CREDENZA RD |
| 512-07-034 PROJECT NO. | 1"=40' SCALE |
| MGR PREPARED BY | 07/2011 DATE |
| PATH 1 OF 1 SHEET | |