

THIS PLAT WAS DONE UNDER MY SUPERVISION

*R. Dennis Smith* 9-22-94

N.C. REG. LAND SURVEYOR NO. L-1482

THIS PLAT WAS PREPARED FOR THE PURPOSE OF ACQUISITION ONLY, AND IS NOT INTENDED TO BE A BOUNDARY SURVEY OF PROPERTY SHOWN.

LINE	DIRECTION	DISTANCE
L1	N 76°52'43" E	2.28'
L2	S 13°07'00" E	158.98'
L3	S 50°42'44" W	18.12'
L4	S 14°00'00" E	36.21'
L5	N 76°53'00" E	18.00'
L6	N 13°07'17" W	203.18'
L7	N 76°53'00" E	2.30'
L8	S 13°07'00" E	87.12'
L9	S 13°01'06" E	184.20'
L10	S 08°48'32" W	20.98'
L11	N 76°52'43" E	10.48'
L12	N 13°07'18" W	290.78'

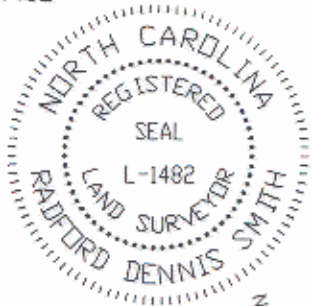

Based on NCDOT Plan for I-85 Proj. # 8.1636601

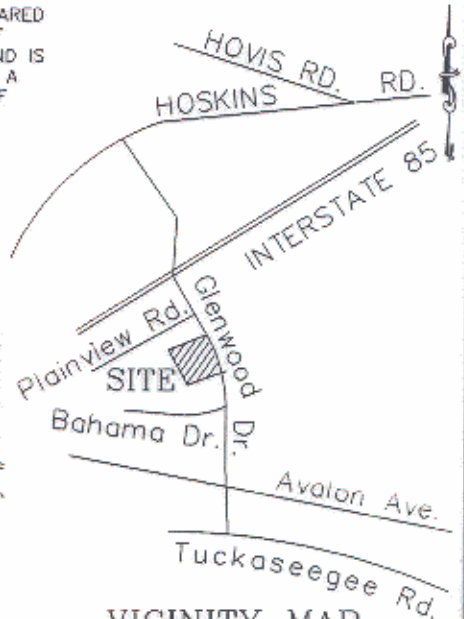

VICINITY MAP  
\*\*NTS\*\*

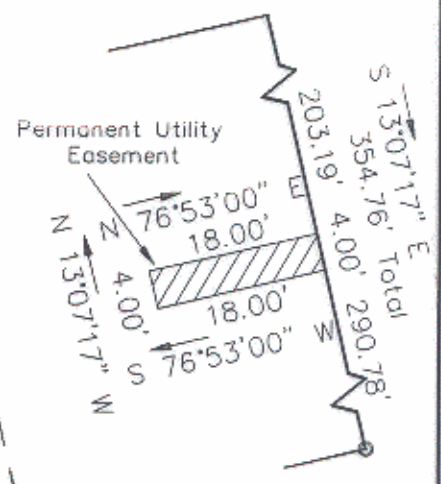
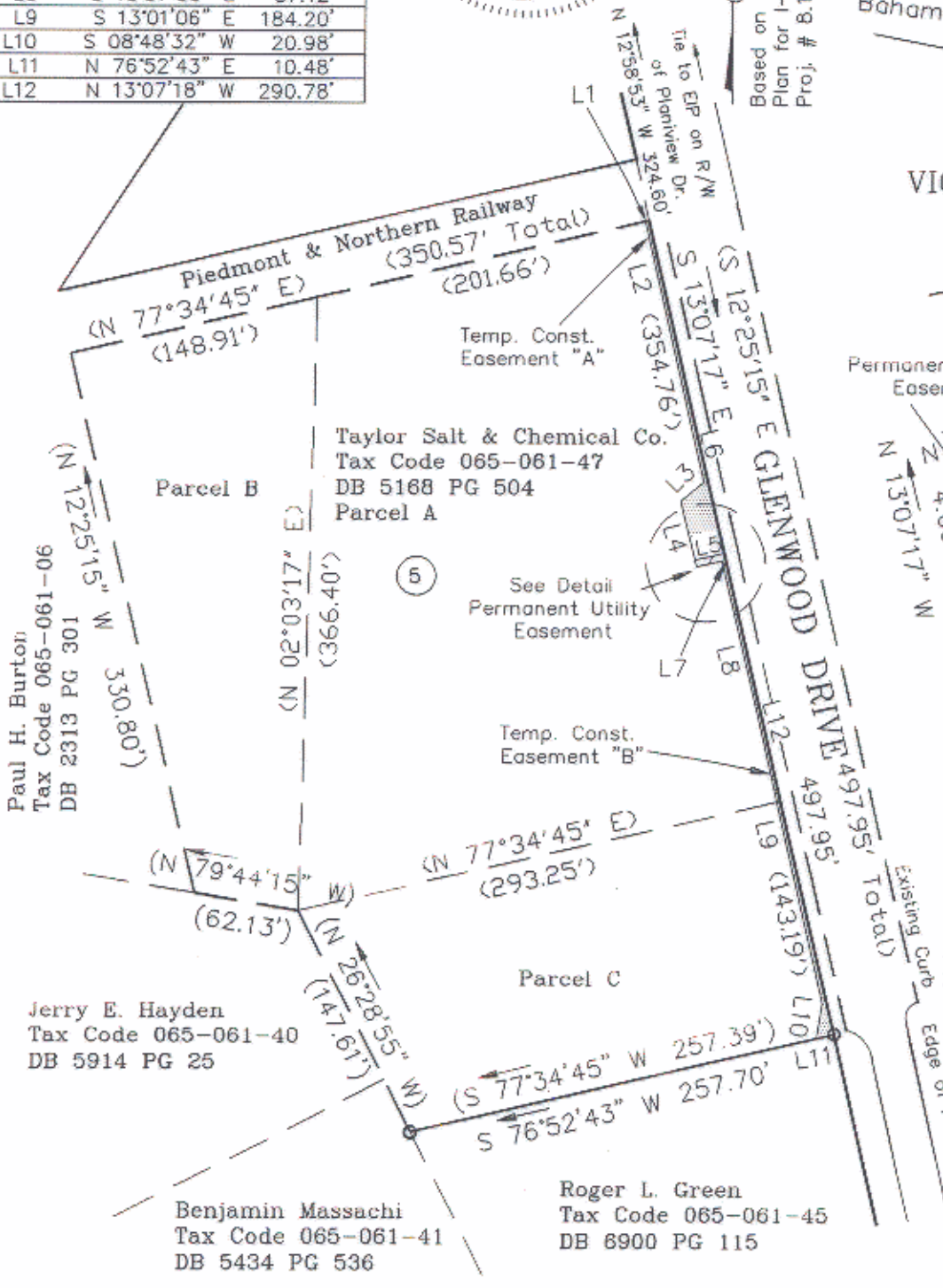

Detail Scale: 1"=20'

ACQUISITION BY CITY  
RECORDED IN DEED BOOK  
**8037 Pg 466**  
DATE **1/24/95**

NOTES

- BEARINGS AND DISTANCES SHOWN IN PARENTHESES ARE BASED ON DEED INFORMATION.
- BROKEN LINES INDICATE PROPERTY NOT SURVEYED.
- TOTAL AREA BY DEED 163,107 sq.ft.
- AREA OF PERMANENT UTILITY EASEMENT 72 sq.ft.
- AREA REMAINING 163,035 sq.ft.
- TEMP. CONST. ESMT. 'A' 1,108 sq.ft.
- TEMP. CONST. ESMT. 'B' 785 sq.ft.

LEGEND

- IRON PIN FOUND
- TEMP. CONST. ESMT.
- PERM. UTILITY ESMT.

GRAPHIC SCALE

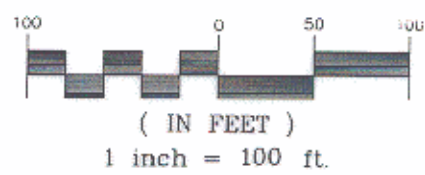

90-06

PREPARED BY:  
CITY OF CHARLOTTE  
ENGINEERING DEPARTMENT  
600 EAST FOURTH STREET  
CHARLOTTE, NC 28202  
704-338-2291

		<b>CHARLOTTE</b> ENGINEERING DEPARTMENT
<b>GLENWOOD/HOSKINS SIDEWALK</b>		JOB NO. 93103
PROPERTY OF <b>Taylor Salt &amp; Chemical Co.</b> CHARLOTTE, MECKLENBURG COUNTY, NC		FILE NO. PLAT05
REVISIONS		SHEET 1
DRAWN BY <i>ced</i>		OF 1
CHECKED BY <i>SM</i>		
SURVEY SUPVR. <i>RDS</i>	DATE 09-20-94	SCALE 1"=100'