

TOTAL AREA (BY DEED): 7,500 Sq. Ft. = 0.172 Ac.
 AREA IN PROPOSED PERMANENT DRAINAGE EASEMENT: 1,310 Sq. Ft. = 0.030 Ac.

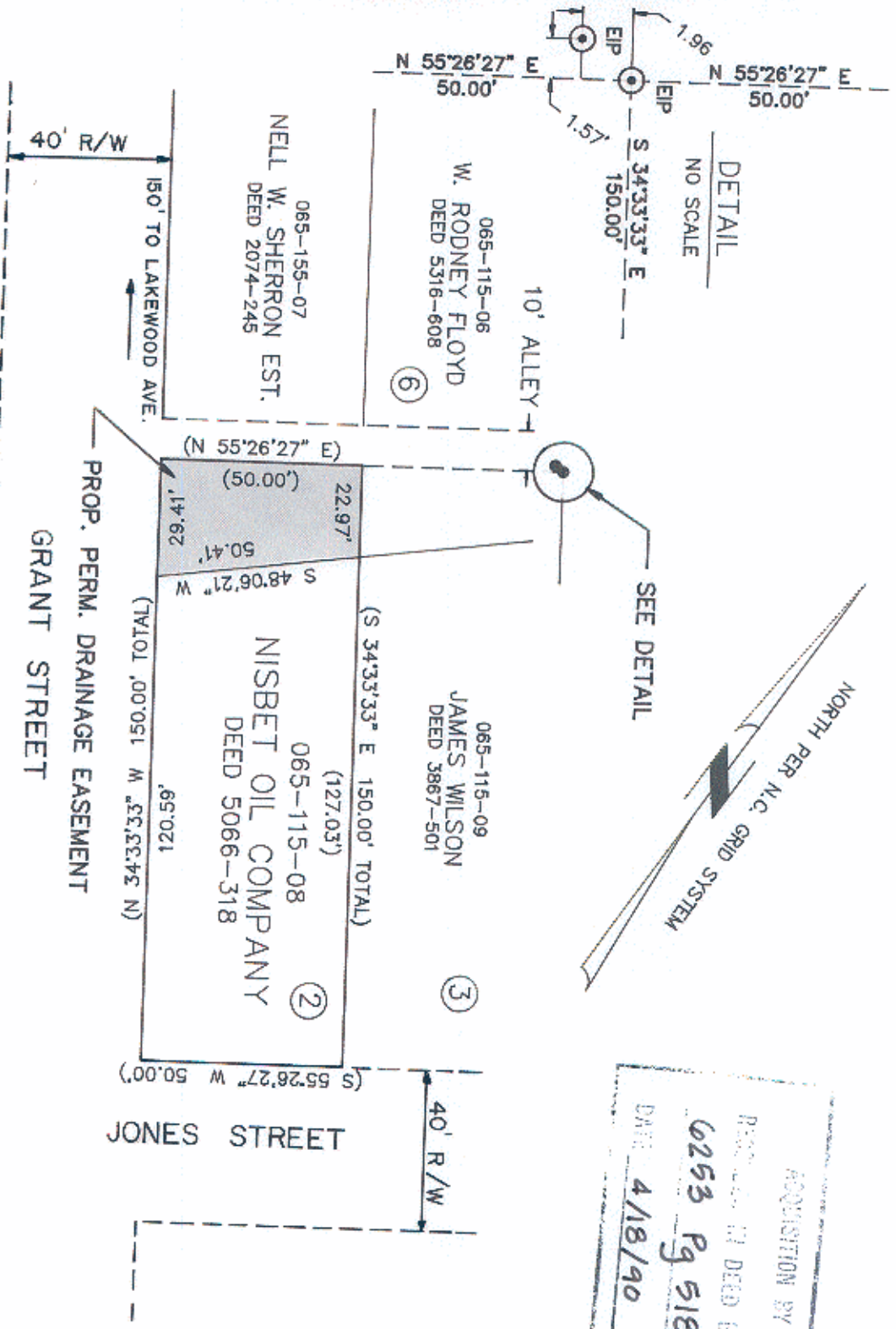

ACQUISITION BY CITY
 RECORD IN DEED BOOK
 0253 Pg 518
 DATE 4/18/90

NOTE:
 PROPERTY CORNERS SHOWN AS OPEN CIRCLES WERE LOCATED BY ACTUAL SURVEY. BEARINGS AND DISTANCES SHOWN IN PARENTHESES ARE BASED ON DEED INFORMATION. BEARINGS ARE BASED ON N.C. GRID SYSTEM.

THIS MAP WAS PREPARED FOR THE PURPOSE OF RIGHT-OF-WAY OR EASEMENT ACQUISITION ONLY, AND IS NOT INTENDED TO BE A BOUNDARY SURVEY OF THE PROPERTY SHOWN.

THIS PLAT WAS PREPARED UNDER MY SUPERVISION

Wayne G. Carlisle
 N.C. REG. SURVEYOR NO. L-1909



NOTE:
 THIS PLAT DOES NOT MEET THE RECORDATION STANDARDS OF N.C.G.S. 47-30.

 CHARLOTTE ENGINEERING DEPARTMENT		REVISIONS	JOB NO.
		1. 12-16-88 ADDED STREETS	612-88-325
DRAWN BY EDGg CHECKED BY FJC <i>R. Sherry Smith</i> SURVEY SUPERVISOR		PROPERTY OF NISBET OIL CO.	FILE NO.
DATE AUG. 25, 1988 SCALE 1"=40'		SHEET	OF
		1	1