

ACQUISITION BY CITY  
 RECORDED IN DEED BOOK  
6253 Pg 402  
 DATE 4/18/90

PROP. PERM. DRAINAGE EASEMENT

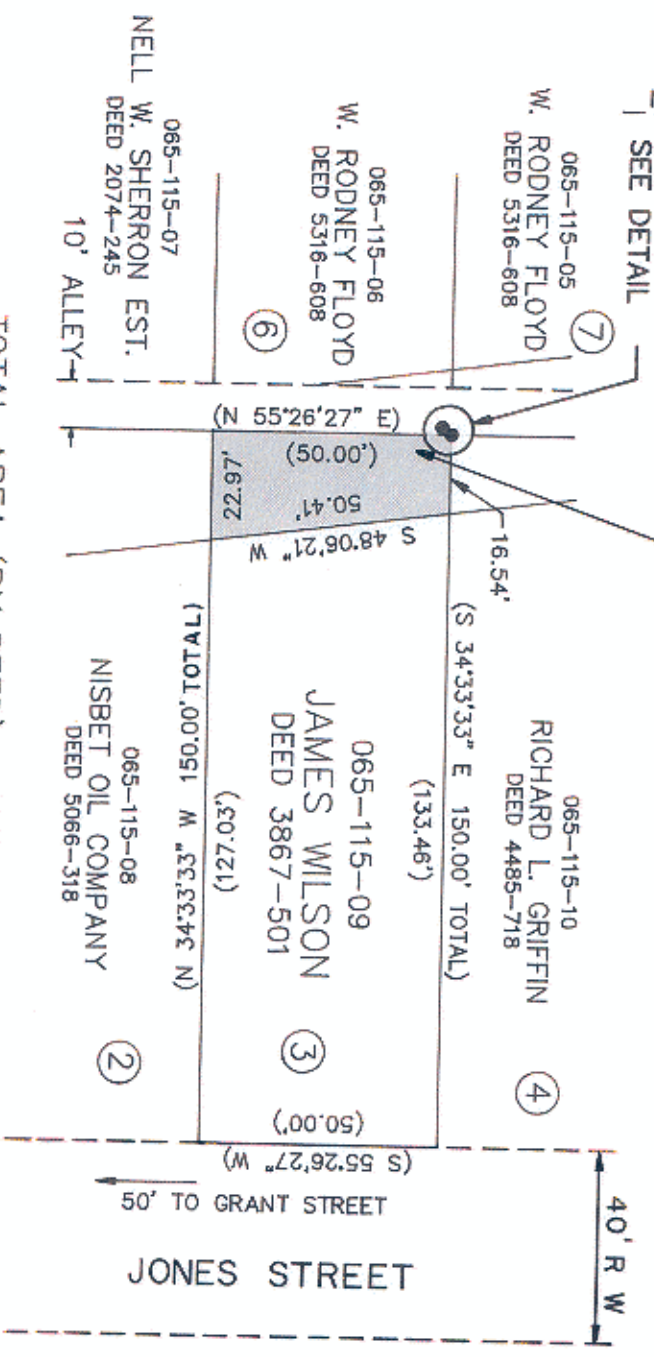

TOTAL AREA (BY DEED): 7,500 Sq. Ft. = 0.172 Ac.  
 AREA IN PROP. PERM. DRAINAGE EASEMENT: 988 Sq. Ft. = 0.023 Ac.

NOTE:  
 PROPERTY CORNERS SHOWN AS OPEN CIRCLES WERE LOCATED BY ACTUAL SURVEY. BEARINGS AND DISTANCES SHOWN IN PARENTHESES ARE BASED ON DEED INFORMATION. BEARINGS ARE BASED ON N.C. GRID SYSTEM.

THIS MAP WAS PREPARED FOR THE PURPOSE OF RIGHT-OF-WAY OR EASEMENT ACQUISITION ONLY, AND IS NOT INTENDED TO BE A BOUNDARY SURVEY OF THE PROPERTY SHOWN.

THIS PLAT WAS PREPARED UNDER MY SUPERVISION  
*Wayne G. Carlisle*  
 N.C. REG. SURVEYOR NO. 1-1909



NOTE:  
 THIS PLAT DOES NOT MEET THE RECORDATION STANDARDS OF N.C.G.S. 47-30.

CHARLOTTE ENGINEERING DEPARTMENT		REVISIONS 1. 12-16-88 ADDED STREETS	JOB NO. 612-88-325
		DRAWN BY EDG CHECKED BY FJC DATE AUG. 25, 1988	PROP. PERM. STORM DRAINAGE EASEMENT LAKEVIEW AREA PROPERTY OF JAMES WILSON