

This map was prepared for the purpose of right of way or easement acquisition only, and is not intended to be a boundary survey of the property shown.

NOTE: Property corners shown circled were located by actual survey. Bearings are based on M.B. 1166 PG. 255

N 27° 03' 27" E
1014.11'

S. DRAPER ST.

RANIER RACING
DEED 4132 - 651
Total Area 609,274 S.F. = 13.987 AC.
Less 2,771 S.F. = 0.064 AC.
Remaining 606,503 S.F. = 13.923 AC.

065-143-55

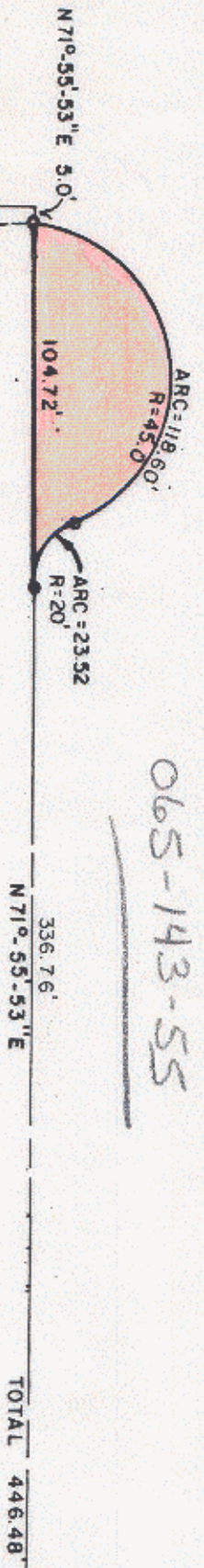

S. DWELLE ST.

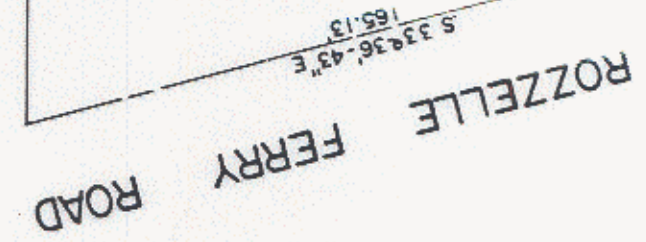

ROZZELLE FERRY ROAD

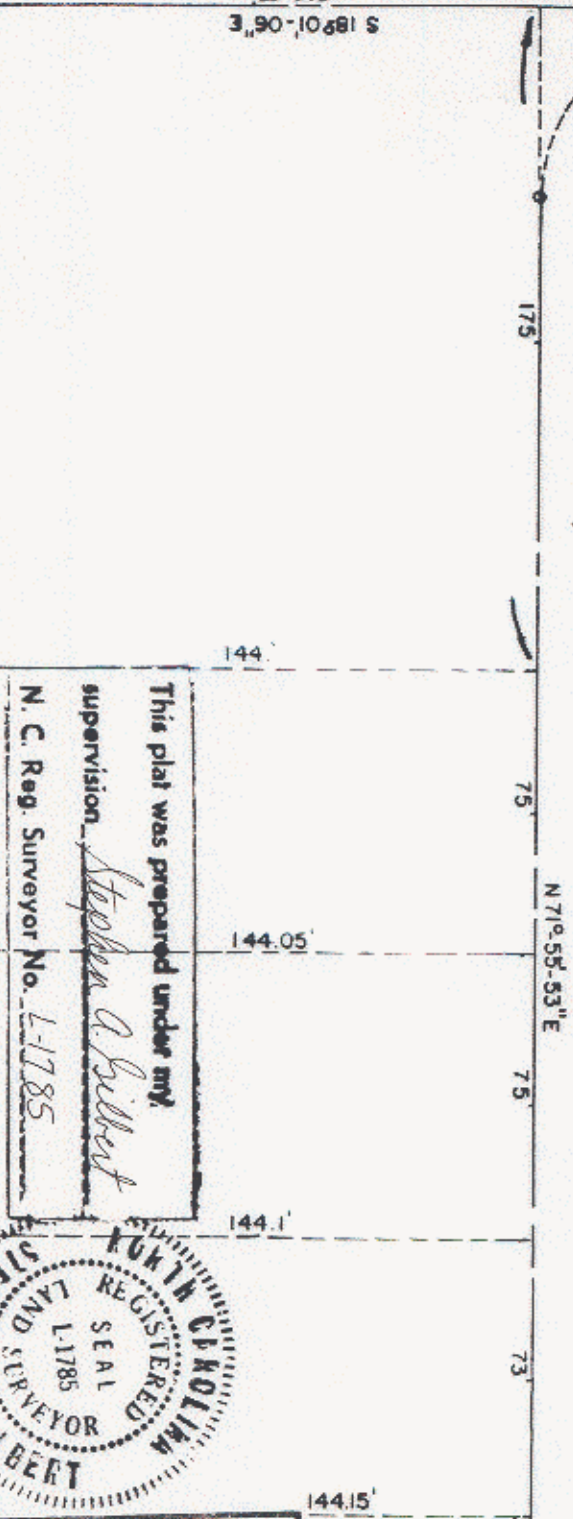

This plat was prepared under my supervision.
Stephen A. Gilbert
N. C. Reg. Surveyor No. 4-1785



CITY OF CHARLOTTE NORTH CAROLINA DEPARTMENT OF PUBLIC WORKS ENGINEERING DIVISION		PROPOSED CUL-DE-SAC S. DWELLE ST	PROPERTY TO BE DONATED BY RANIER RACING	JOB NO. FILE NO. SHEET OF
REVISIONS	DRAWN BY RUM	CHECKED BY <i>[Signature]</i>	DATE OCT 8, 1981	SCALE 1" = 50'
<p>CHRY ENGINEER</p>				

FILE: 65-14