

I, DAVID H. SNIDER, CERTIFY THAT THIS PLAT WAS PREPARED UNDER MY SUPERVISION AND THAT THE PLAT WAS PREPARED FOR THE PURPOSE OF ACQUISITION AND EASEMENTS ONLY, AND IS NOT INTENDED TO BE A BOUNDARY SURVEY OF PROPERTY SHOWN.

David H. Snider 5/16/11
 DAVID H. SNIDER, NC P.L.S. L-2942 DATE

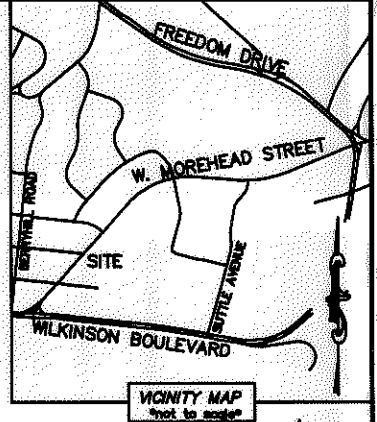
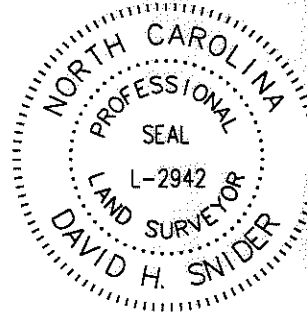

LINE TABLE		
LINE	LENGTH	BEARING
(L1)	(40.00')	(N 41°44'15" E)
L2	40.00'	S 41°24'43" W
L3	14.57'	N 27°36'22" E
L4	4.00'	N 42°30'38" E
L5	3.77'	N 47°29'22" W
L6	3.40'	S 47°29'22" E
L7	4.00'	N 42°30'38" E
L8	3.48'	N 47°29'22" W
L9	3.31'	S 49°07'22" E
L10	4.00'	N 40°52'38" E
L11	3.27'	N 49°07'22" W

ACQUISITION BY DB 26559 PG 047 - 051

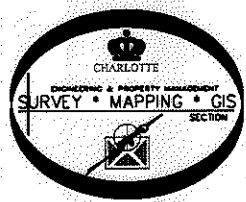
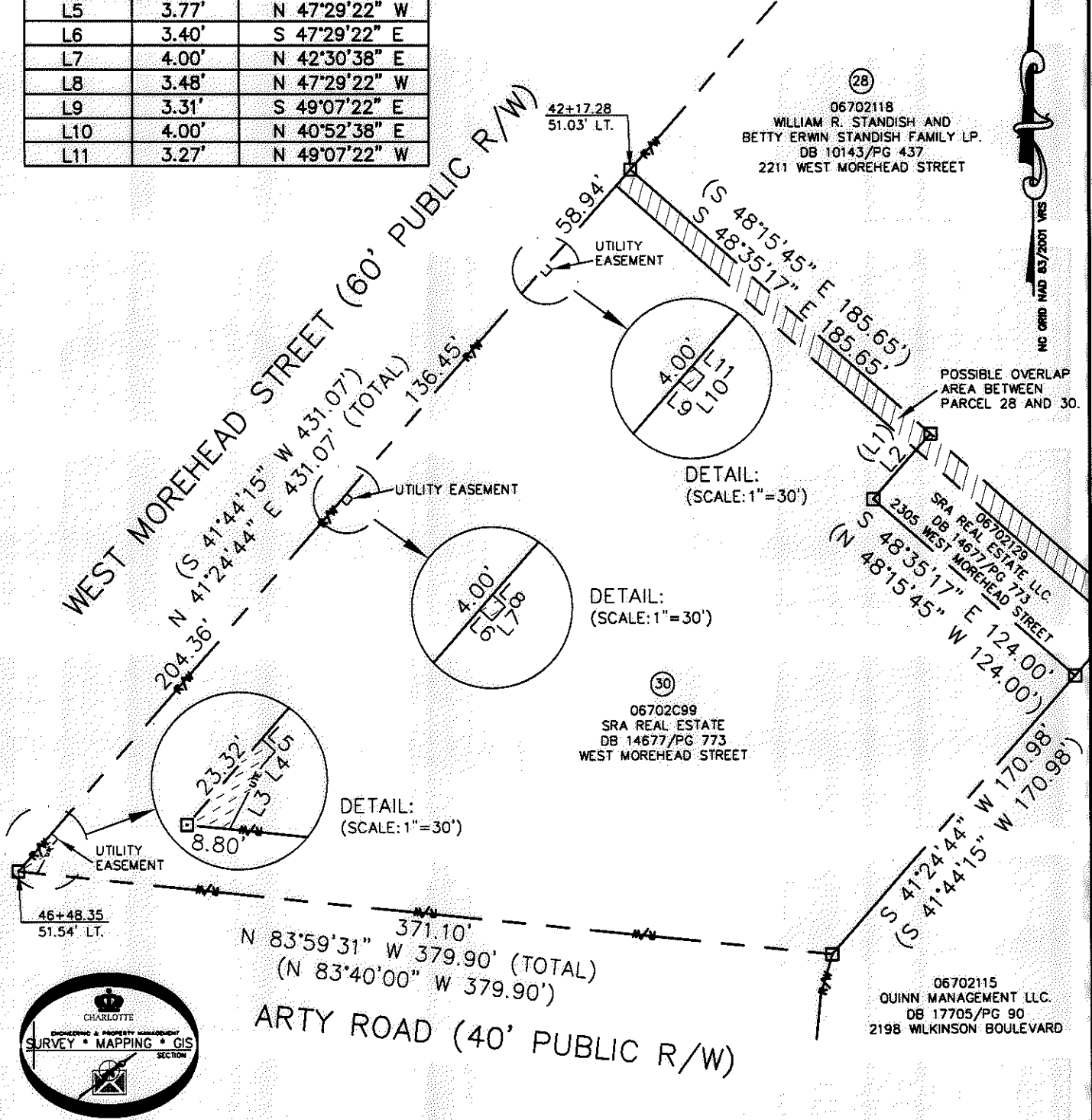

- NOTE:
- 1) BEARINGS AND DISTANCE SHOWN IN PARENTHESIS ARE BASED ON RECORDED INFORMATION.
 - 2) TOTAL AREA 94,445 SQ.FT.
 - 3) UTILITY EASEMENT 136 SQ.FT.
 - 4) TOTAL AREA REMAINING 94,445 SQ.FT.

STATE OF NORTH CAROLINA
 COUNTY OF MECKLENBURG

I, _____, REVIEW OFFICER OF MECKLENBURG COUNTY, CERTIFY THAT THE MAP OR PLAT TO WHICH THIS CERTIFICATION IS AFFIXED MEETS ALL STATUTORY REQUIREMENTS FOR RECORDING.

REVIEW OFFICER _____ DATE _____

LEGEND

- REBAR OR IRON PIN FOUND
- COMPUTED POINT
- PROPERTY LINES
- EXISTING RIGHT-OF-WAY
- UTILITY EASEMENT
- UTILITY EASEMENT
- OVERLAP AREA

PREPARED BY:
 CITY OF CHARLOTTE
 ENGINEERING & PROPERTY MANAGEMENT
 600 EAST FOURTH STREET
 CHARLOTTE, NC 28202
 704-336-2291

ENGINEERING & PROPERTY MANAGEMENT		
REVISIONS	BRYANT PARK PLAN	JOB NO. 512-09-038
05/16/2011-change owners name per real estates request. 01/31/2011-change uts.		FILE NO. 067-02C-99
PROPERTY ACQUISITION OWNER: SRA REAL ESTATE CHARLOTTE, MECKLENBURG CO., NC		SHEET 1
DRAWN BY LG	CHECKED BY DHS	OF 1
DATE	SURVEY SUPVR. <i>DW</i>	
K:\AUTOCAD\EN_SU-LD4\209038\PLATS\PARCEL 30.DWG		