

I, DAVID H. SNIDER, CERTIFY THAT THIS PLAT WAS PREPARED UNDER MY SUPERVISION AND THAT THE PLAT WAS PREPARED FOR THE PURPOSE OF EASEMENT ACQUISITION ONLY, AND IS NOT INTENDED TO BE A BOUNDARY SURVEY OF PROPERTY SHOWN.

David H. Snider 1/7/99
 DAVID H. SNIDER, NC P.L.S. L-2942 DATE



LEGEND

- DB PG DEED BOOK AND PAGE
- R/W RIGHT OF WAY
- TEMPORARY CONSTRUCTION EASEMENT
- PERMANENT SIDEWALK AND UTILITY EASEMENT

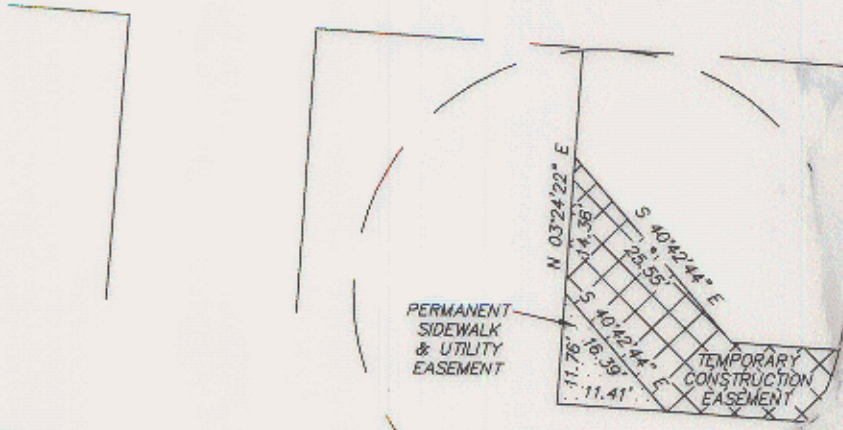
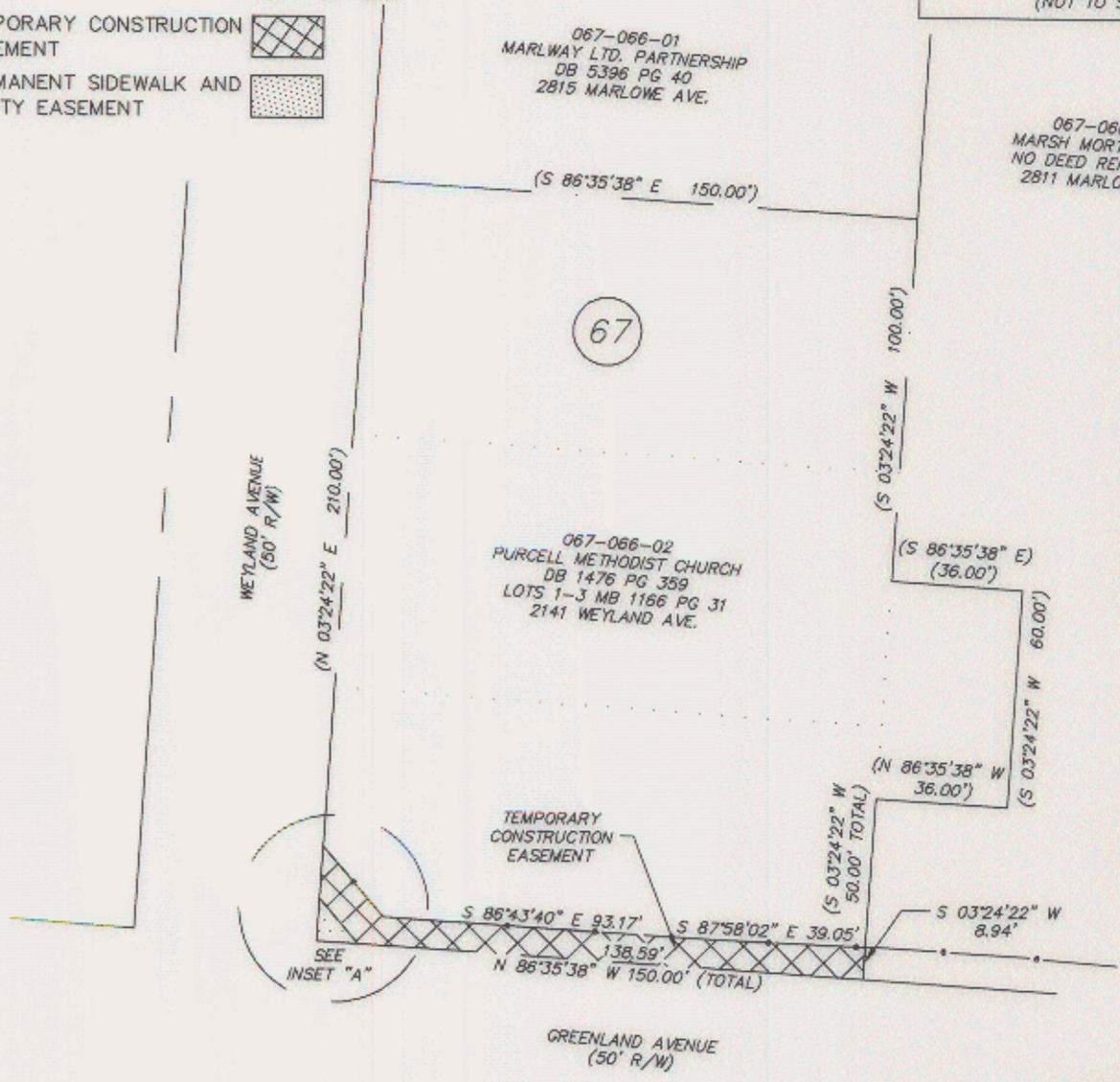

ACQUISITION BY CITY
 RECORDED IN DEED BOOK
 10468-678
 DATE 5/13/1999

- NOTE:
- 1) INFORMATION SHOWN IN PARENTHESES IS BASED ON RECORDED INFORMATION.
 - 2) TOTAL AREA (33,660 SQ.FT.)
 - 3) TEMPORARY CONSTRUCTION EASEMENT 1,301 SQ.FT.
 - 4) PERMANENT SIDEWALK & UTILITY EASEMENT 67 SQ.FT.

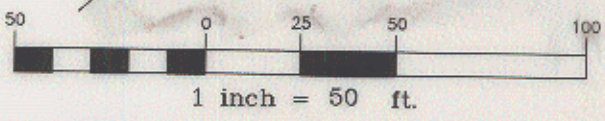

PREPARED BY:
 CITY OF CHARLOTTE
 ENGINEERING DEPARTMENT
 600 EAST FOURTH STREET
 CHARLOTTE, NC 28208
 704-336-2291

CHARLOTTE ENGINEERING DEPARTMENT		
REVISIONS	BERRYHILL ROAD, DALECREST DRIVE AND FINCHER BOULEVARD, AND GREENLAND AVENUE SIDEWALK	JOB NO. 512-96-061 512-97-122
DRAWN BY RCR	EASEMENT ACQUISITION PURCELL METHODIST CHURCH	FILE NO.
CHECKED BY <i>DNU</i>	CHARLOTTE, MECKLENBURG CO., NC	RECMAP1
SURVEY SUPVR.	DATE 10/01/98	SHEET 1
	SCALE 1"=50'	OF 1