



(CALCULATED FROM DEED)  
 TOTAL AREA: 3,062 SQ.FT.= 0.070 ACRES  
 AREA TAKEN: 222 SQ.FT.= 0.005 ACRES  
 AREA REMAINING: 2,840 SQ.FT.= 0.065 ACRES

THIS PLAT WAS PREPARED UNDER MY SUPERVISION.

*Frank H. Giesen*  
 N.C. REG. SURVEYOR REG. NO. 1594

NOTE:  
 PROPERTY CORNERS SHOWN CIRCLED WERE LOCATED BY ACTUAL SURVEY. BEARINGS AND DISTANCES SHOWN IN PARENTHESIS ARE BASED ON DEED INFORMATION. BEARINGS ARE BASED ON MAPBOOK 1166 PG. 329

THIS MAP WAS PREPARED FOR THE PURPOSE OF RIGHT-OF-WAY OR EASEMENT ACQUISITION ONLY, AND IS NOT INTENDED TO BE A BOUNDARY SURVEY OF THE PROPERTY SHOWN.

30  
 CONNIE E. HAIRSTON  
 (MRS. C.F.) BY ENT.  
 961-274  
 69-12-6

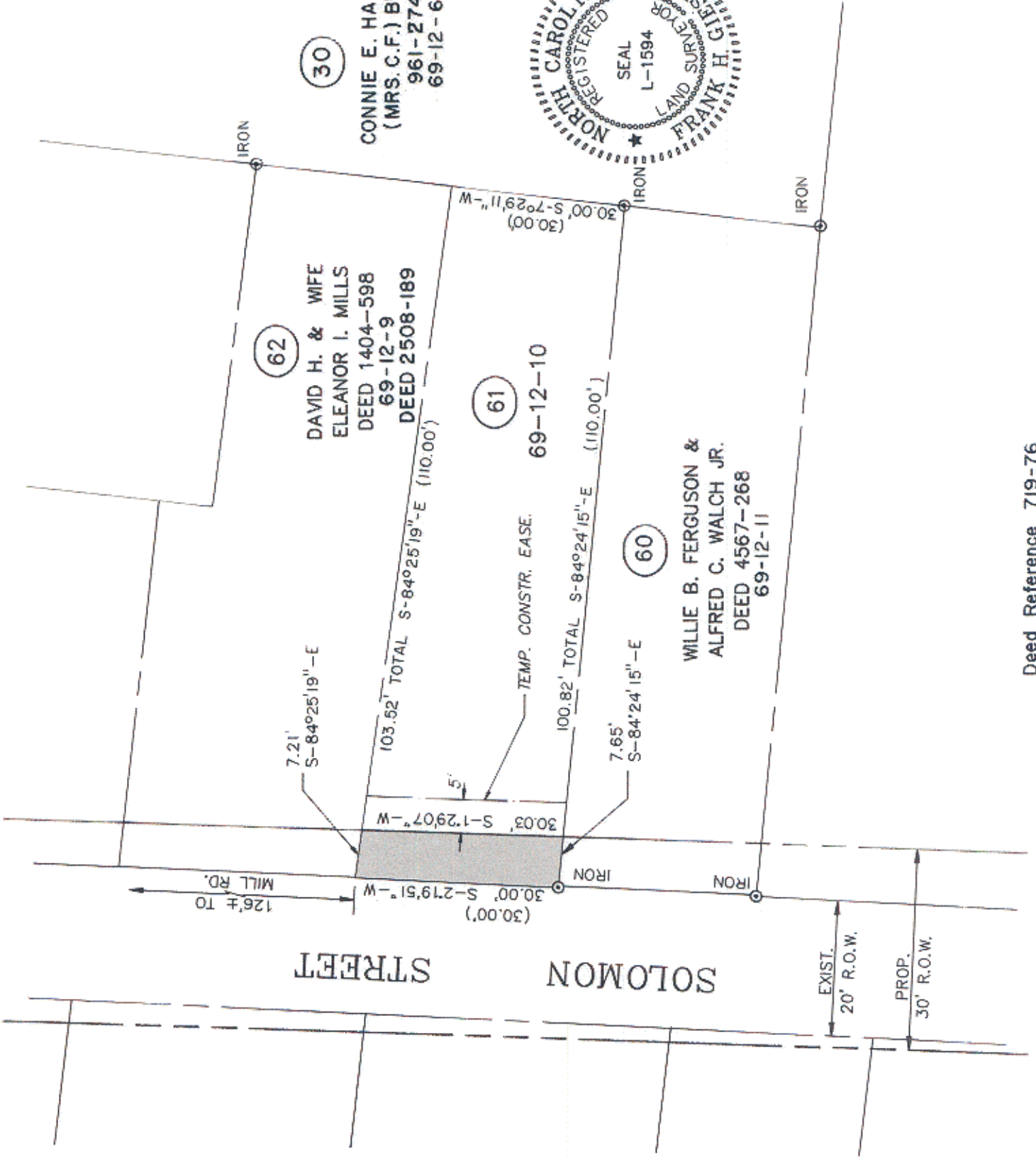

<b>CHARLOTTE</b> ENGINEERING DEPARTMENT		JOB NO. 512-87-014
REVISIONS	<b>WEST TRADE STREET</b> <b>AREA STREET IMPROVEMENTS</b>	FILE NO.
DRAWN BY PRC	PROPERTY OF FLORENCE JONES	SHEET 61
CHECKED BY <i>R. D. ...</i> SURVEY SUPERVISOR	DATE SEP., 1987	SCALE 1"=20'
		OF 68

Deed Reference 719-76

69-12