

CONTROL INVESTMENT CO.
DEED 3732-984
69-12-13

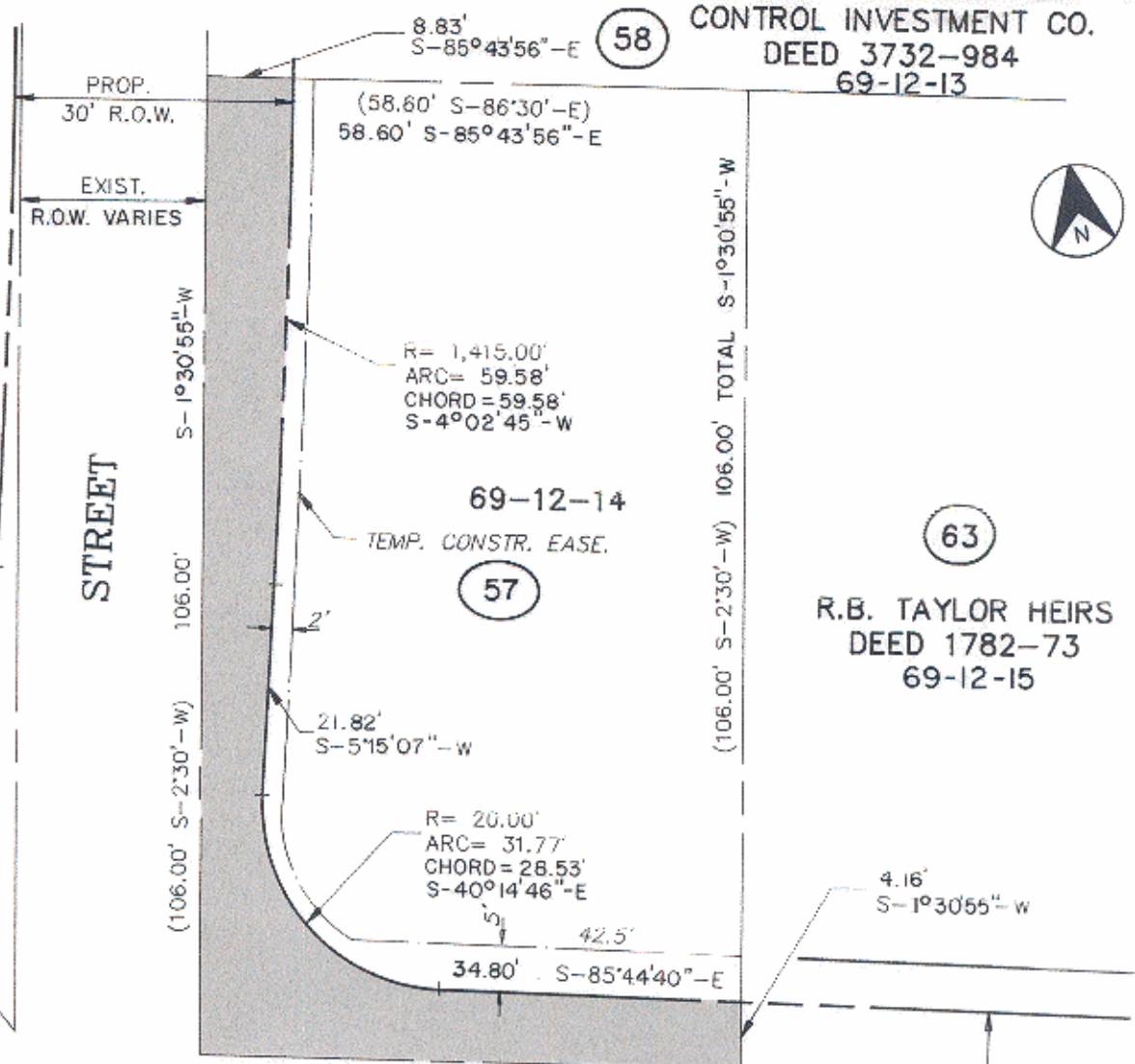

44

63

57

58

56

ALLEY

STREET

DIXON STREET

SOLOMON

R.B. TAYLOR HEIRS
DEED 1782-73
69-12-15

THIS PLAT WAS PREPARED UNDER MY SUPERVISION.

Frank H. Giesen L-1594
N.C. REG. SURVEYOR REG. NO.

NOTE:
PROPERTY CORNERS SHOWN CIRCLED WERE LOCATED BY ACTUAL SURVEY. BEARINGS AND DISTANCES SHOWN IN PARENTHESIS ARE BASED ON DEED INFORMATION. BEARINGS ARE BASED ON MAPBOOK 1166 PG.329.

THIS MAP WAS PREPARED FOR THE PURPOSE OF RIGHT-OF-WAY OR EASEMENT ACQUISITION ONLY, AND IS NOT INTENDED TO BE A BOUNDARY SURVEY OF THE PROPERTY SHOWN.

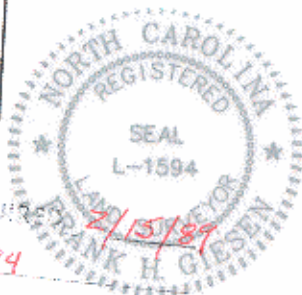

Acq. Ref: 5945-394

(CALCULATED FROM DEED) 6,204 SQ.FT.
TOTAL AREA: 0.142 ACRES
AREA TAKEN: 996 SQ.FT.
0.022 ACRES
AREA REMAINING: 5,208 SQ.FT.
0.120 ACRES

Deed Reference 547-44
Reference MB 332-39 LI

 CHARLOTTE ENGINEERING DEPARTMENT		JOB NO. 512-87-014
WEST TRADE STREET AREA STREET IMPROVEMENTS		FILE NO.
PROPERTY OF CORA BURROUGHS HEIRS C/O GENEVA B. ROGERS		SHEET 57 OF
REVISIONS	DRAWN BY PRC CHECKED BY <i>R. Dennis Smith</i> SURVEY SUPERVISOR	DATE SEP., 1987 SCALE 1"=20'
		68

69-12

308900A