

R.B. TAYLOR HEIRS
DEED 1782-73
69-12-15

63

(58.00' S-86°30'-E)
58.00' S-85°43'56"-E

(106.00' S-2°30'-W)
106.00' TOTAL S-1°30'55"-W

69-12-16

64

106.00' TOTAL S-1°30'55"-W
(106.00' S-2°30'-W)

58 CONTROL INVESTMENT CO. 69-12-13
DEED 3732-984

WYONELLA MCCLAIN
DEED 2042-594
69-12-17

65



(CALCULATED FROM DEED)	6,141 SQ.FT.=
TOTAL AREA:	0.141 ACRES
AREA TAKEN:	242 SQ.FT.=
	0.006 ACRES
AREA REMAINING:	5,899 SQ.FT.=
	0.135 ACRES

THIS PLAT WAS PREPARED UNDER MY SUPERVISION.

Frank H. Gjesen L-1594
N.C. REG. SURVEYOR REG. NO.

NOTE:
PROPERTY CORNERS SHOWN CIRCLED WERE LOCATED BY ACTUAL SURVEY. BEARINGS AND DISTANCES SHOWN IN PARENTHESES ARE BASED ON DEED INFORMATION. BEARINGS ARE BASED ON MAPBOOK 1166 PG. 329

THIS MAP WAS PREPARED FOR THE PURPOSE OF RIGHT-OF-WAY OR EASEMENT ACQUISITION ONLY, AND IS NOT INTENDED TO BE A BOUNDARY SURVEY OF THE PROPERTY SHOWN.

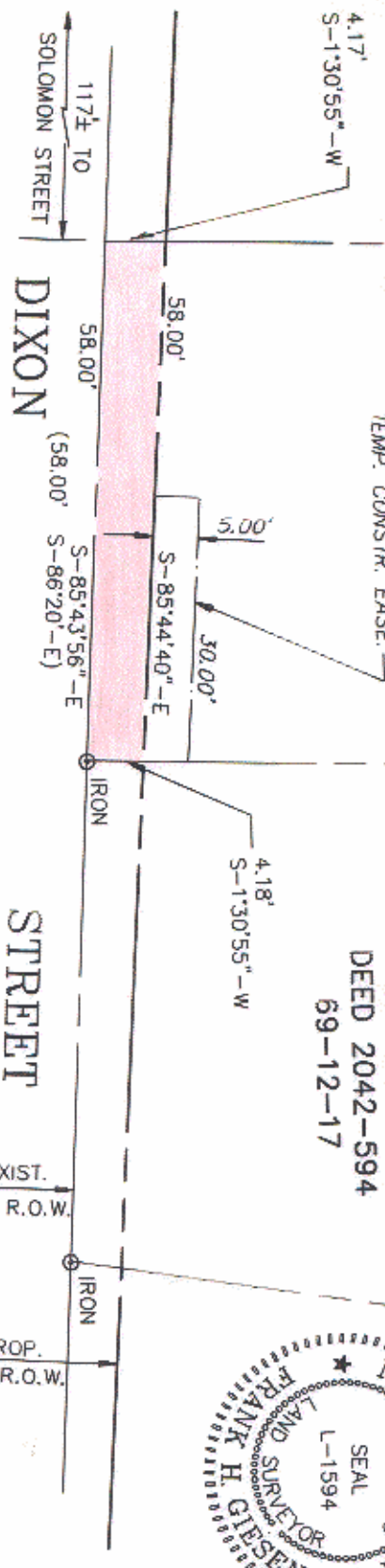

67

Deed Reference 1229-30 MB 332-39-L3

<p>CHARLOTTE ENGINEERING DEPARTMENT</p>		JOB NO. 512-87-014
REVISIONS	WEST TRADE STREET AREA STREET IMPROVEMENTS	FILE NO.
5/19/88 NAME	PROPERTY OF	SHEET
DRAWN BY PRC	SALLY H. ALEXANDER	64
CHECKED BY	DATE SEP., 1987	OF
R. Dennis Pruitt SURVEY SUPERVISOR	SCALE 1"=20'	68

69-12