

65

WYNETTA A. &
JAMES McCLAIN
DEED 2042-594
69-12-17

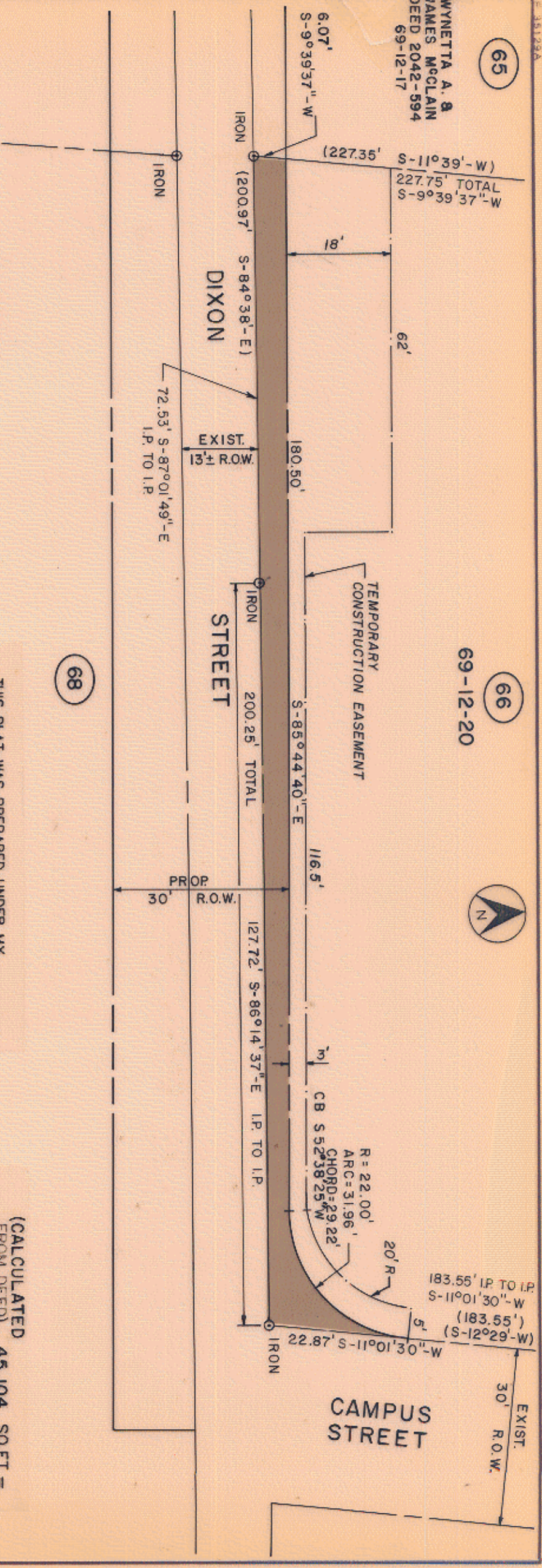

66

69-12-20



68

THIS PLAT WAS PREPARED UNDER MY SUPERVISION.

Frank H. Giesen L-1594
N.C. REG. SURVEYOR REG. NO.

NOTE:
PROPERTY CORNERS SHOWN CIRCLED WERE LOCATED BY ACTUAL SURVEY. BEARINGS AND DISTANCES SHOWN IN PARENTHESES ARE BASED ON DEED INFORMATION. BEARINGS ARE BASED ON MAPBOOK 1166 PG.329.

THIS MAP WAS PREPARED FOR THE PURPOSE OF RIGHT-OF-WAY OR EASEMENT ACQUISITION ONLY, AND IS NOT INTENDED TO BE A BOUNDARY SURVEY OF THE PROPERTY SHOWN.

Deed Reference 1807-152

(CALCULATED FROM DEED)
TOTAL AREA: 45,104 SQ.FT. = 1.035 ACRES
AREA TAKEN: 949 SQ.FT. = 0.021 ACRES
AREA REMAINING: 44,155 SQ.FT. = 1.014 ACRES

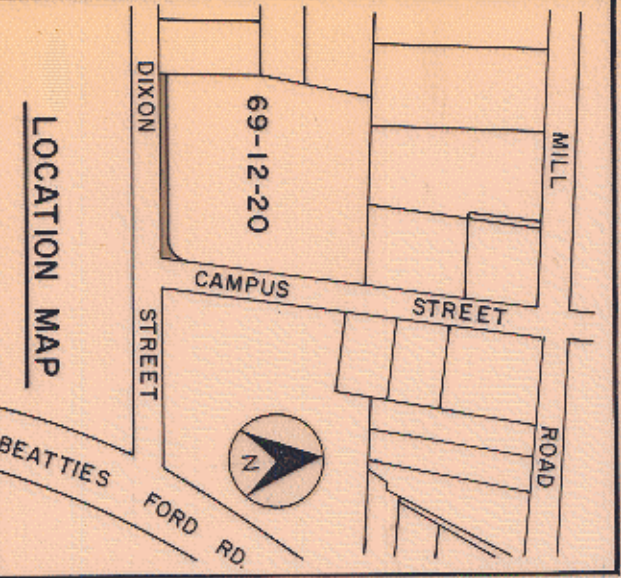
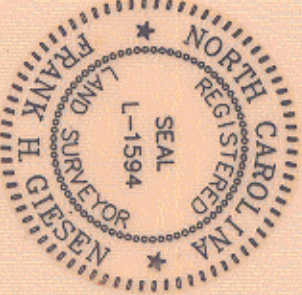

REVISIONS		JOB NO.	
DRAWN BY PRC		512-87-014	
CHECKED BY		FILE NO.	
DATE SEP., 1987		SHEET 66	
SCALE 1"=20'		OF 68	
PROPERTY OF JOHNSTON C. SMITH UNIVERSITY			
WEST TRADE STREET AREA STREET IMPROVEMENTS			
ENGINEERING DEPARTMENT			
CHARLOTTE			

69-12