

EXIST.
R.O.W.
VARIES

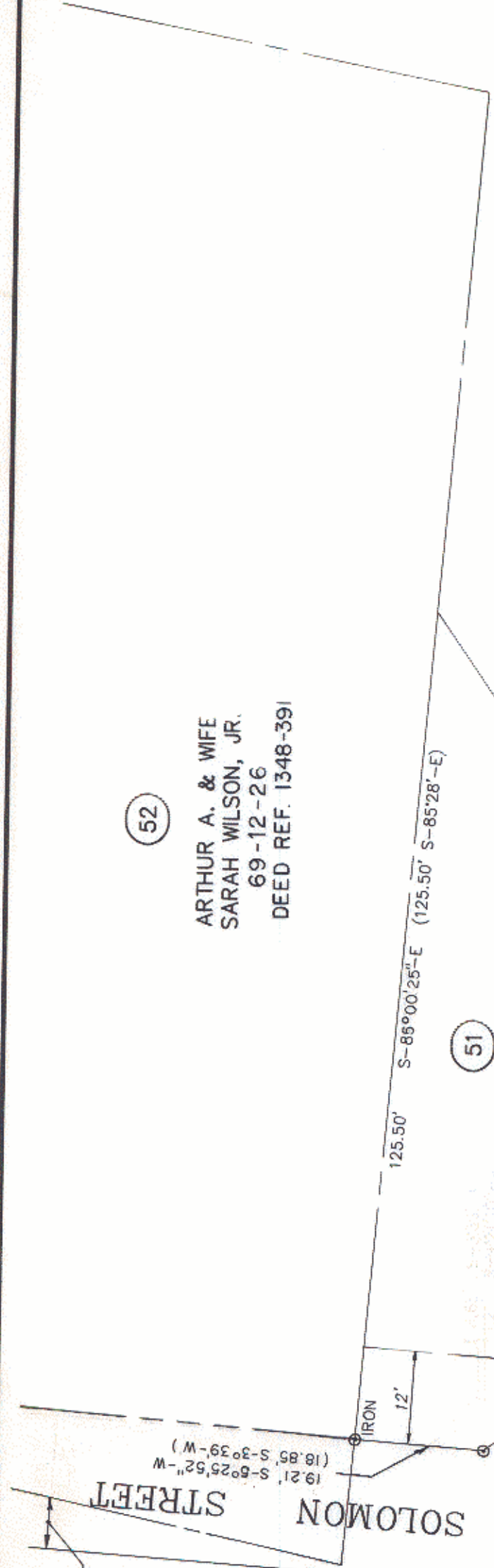

52

ARTHUR A. & WIFE
SARAH WILSON, JR.
69-12-26
DEED REF. 1348-391



51

69-12-27

TEMP. CONSTR. EASE

(109.75' S-55°36'14\"-W)
64.00' S-33°59'32\"-E (64.00')
(109.75' S-55°36'14\"-W)

69-12-28

WEST TRADE STREET
SOLOMON STREET

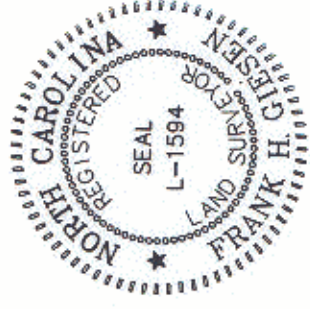

THIS PLAT WAS PREPARED UNDER MY SUPERVISION.

Frank H. Giesen
N.C. REG. SURVEYOR L-1594
REG. NO.

NOTE:
PROPERTY CORNERS SHOWN CIRCLED WERE LOCATED BY ACTUAL SURVEY. BEARINGS AND DISTANCES SHOWN IN PARENTHESIS ARE BASED ON DEED INFORMATION. BEARINGS ARE BASED ON MAPBOOK 1166 PG. 329

THIS MAP WAS PREPARED FOR THE PURPOSE OF RIGHT-OF-WAY OR EASEMENT ACQUISITION ONLY, AND IS NOT INTENDED TO BE A BOUNDARY SURVEY OF THE PROPERTY SHOWN.

(CALCULATED FROM DEED) 4,717 SQ.FT.
TOTAL AREA: 0.108 ACRES

| | | | |
|-------------------------------------|--|--|-------------------------|
| | | JOB NO. 512-87-014 | FILE NO. |
| CHARLOTTE ENGINEERING DEPARTMENT | | WEST TRADE STREET AREA STREET IMPROVEMENTS | SHEET 51 OF 68 |
| REVISIONS | DRAWN BY: PRC CHECKED BY: A. Deering Smith SURVEY SUPERVISOR | PROPERTY OF BOSS PROPERTIES DATE SEP., 1987 SCALE 1"=20' | |

Deed Reference 5094-849

69-12