

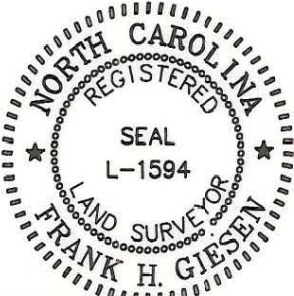

2  
 ROY ANDERSON JR.  
 DEED 4341-484  
 69-35-17

1  
 WILLIAM C. & WIFE  
 ROSA E. HALL  
 DEED 2668-336  
 69-35-18



(CALCULATED FROM DEED)  
 TOTAL AREA: 7,472 SQ.FT.= 0.172 ACRES  
 AREA TAKEN: 57 SQ.FT.= 0.002 ACRES  
 AREA REMAINING: 7,415 SQ.FT.= 0.171 ACRES

MILL ROAD

ALLEY

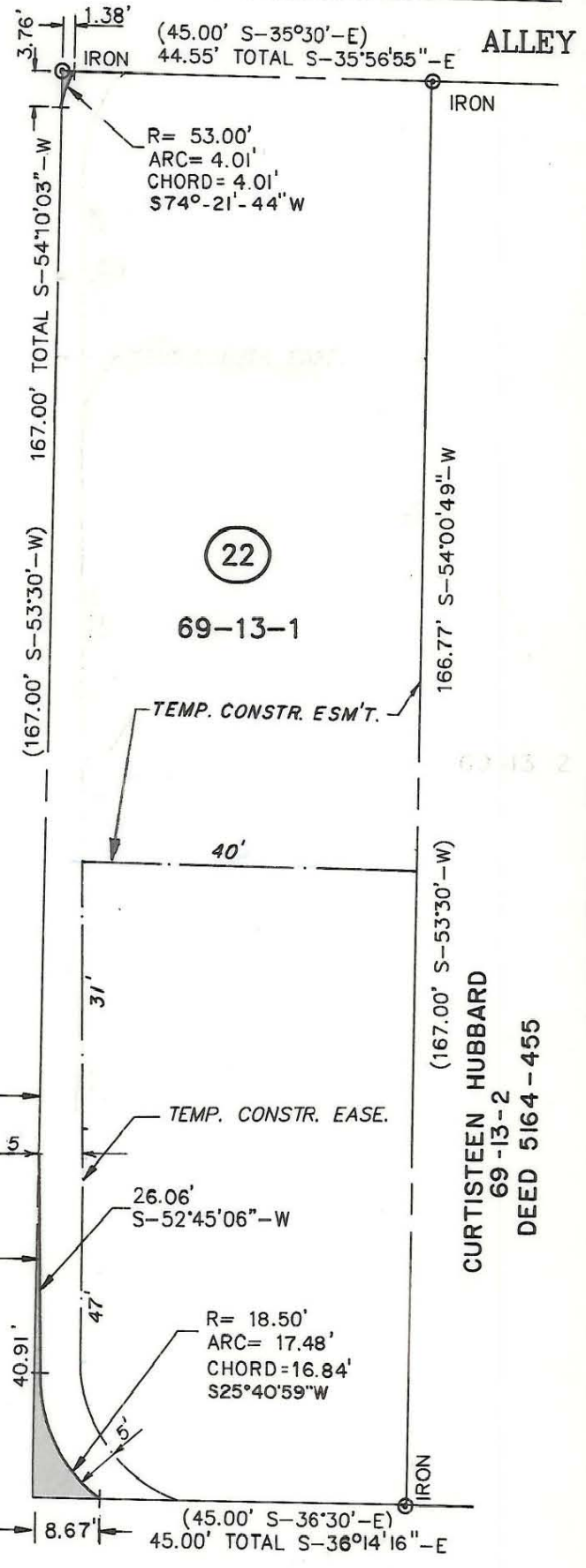

22  
 69-13-1

CURTISTEEN HUBBARD  
 69-13-2  
 DEED 5164-455

WEST TRADE ST.

THIS PLAT WAS PREPARED UNDER MY SUPERVISION.  
*Frank H. Giesen* L-1594  
 N.C. REG. SURVEYOR REG. NO.

Deed Reference 5074-503

NOTE:  
 PROPERTY CORNERS SHOWN CIRCLED WERE LOCATED BY ACTUAL SURVEY. BEARINGS AND DISTANCES SHOWN IN PARENTHESIS ARE BASED ON DEED INFORMATION. BEARINGS ARE BASED ON MAPBOOK 1166 PG. 329

THIS MAP WAS PREPARED FOR THE PURPOSE OF RIGHT-OF-WAY OR EASEMENT ACQUISITION ONLY, AND IS NOT INTENDED TO BE A BOUNDARY SURVEY OF THE PROPERTY SHOWN.

 <b>CHARLOTTE</b>		ENGINEERING DEPARTMENT	
<b>WEST TRADE STREET AREA STREET IMPROVEMENTS</b>		JOB NO. 512-87-014	FILE NO.
PROPERTY OF <b>ESSIE HAIR GILLIARD</b>		SHEET <b>22</b>	OF
DRAWN BY <b>PRC</b>	DATE <b>SEP., 1987</b> SCALE <b>1"=20'</b>	<b>68</b>	
CHECKED BY <i>R. Dennis Smith</i> SURVEY SUPERVISOR			

69-13-01

308901A