

CITY OF CHARLOTTE
DEED 4219-425

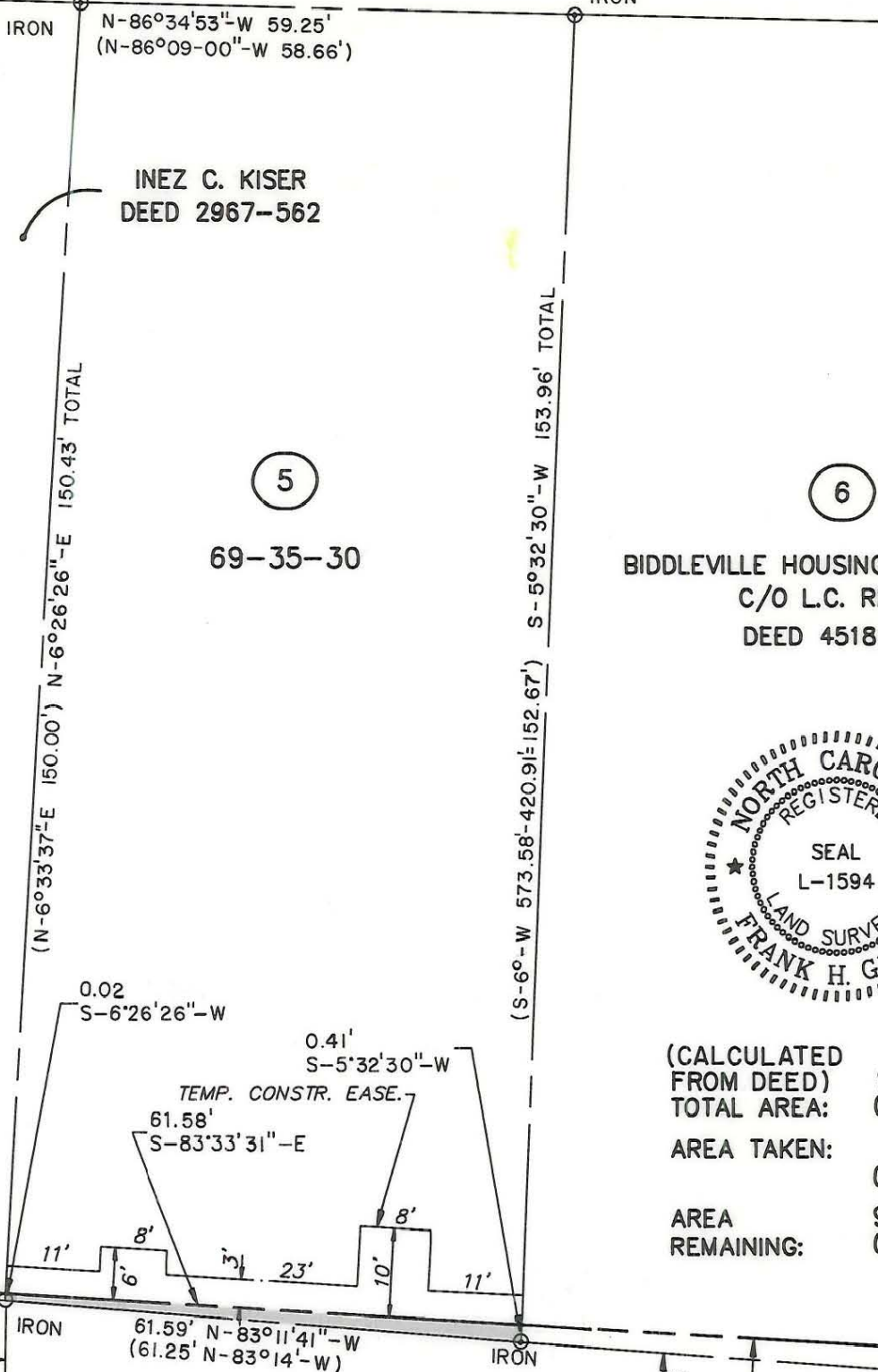

INEZ C. KISER
DEED 2967-562

69-35-30

BIDDLEVILLE HOUSING CORPORATION
C/O L.C. RIDDICK
DEED 4518-147



(CALCULATED FROM DEED) 9,190 SQ.FT.=
TOTAL AREA: 0.211 ACRES
AREA TAKEN: 13 SQ.FT.=
0.000 ACRES
AREA REMAINING: 9,177 SQ.FT.=
0.211 ACRES

113'± TO
JENKINS ST.

MILL ROAD

EXIST. R.O.W. VARIES
PROP. 30' R.O.W.

THIS PLAT WAS PREPARED UNDER MY SUPERVISION.

Frank H. Giesen L-1594
N.C. REG. SURVEYOR REG. NO.

DEED REFERENCE 1118-243
(SEE ALSO DEED 4219-425)

NOTE:

PROPERTY CORNERS SHOWN CIRCLED WERE LOCATED BY ACTUAL SURVEY. BEARINGS AND DISTANCES SHOWN IN PARENTHESIS ARE BASED ON DEED INFORMATION. BEARINGS ARE BASED ON MAPBOOK 1166 PG. 329

THIS MAP WAS PREPARED FOR THE PURPOSE OF RIGHT-OF-WAY OR EASEMENT ACQUISITION ONLY, AND IS NOT INTENDED TO BE A BOUNDARY SURVEY OF THE PROPERTY SHOWN.

CHARLOTTE ENGINEERING DEPARTMENT		
REVISIONS	WEST TRADE STREET AREA STREET IMPROVEMENTS	JOB NO. 512-87-014
		FILE NO.
DRAWN BY PRC	PROPERTY OF LORAIN T. KINNEY ESTATE C/O RUSSELL KINNEY	SHEET 5
CHECKED BY <i>R. Dennis Smith</i>		OF 68
SURVEY SUPERVISOR	DATE SEP., 1987 SCALE 1"=20'	

69-35-30