

69-35-55  
 52.12' N-83°14'08"-W  
 (61.00')

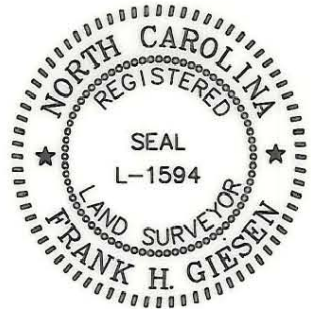

MARY W. CHISHOLM  
 DEED 3157-069  
 69-35-53



THIS PLAT WAS PREPARED UNDER MY SUPERVISION.

*Frank H. Giesen* L-1594  
 N.C. REG. SURVEYOR REG. NO.

NOTE:

PROPERTY CORNERS SHOWN CIRCLED WERE LOCATED BY ACTUAL SURVEY. BEARINGS AND DISTANCES SHOWN IN PARENTHESIS ARE BASED ON DEED INFORMATION. BEARINGS ARE BASED ON MAPBOOK 1166 PG.329.

THIS MAP WAS PREPARED FOR THE PURPOSE OF RIGHT-OF-WAY OR EASEMENT ACQUISITION ONLY, AND IS NOT INTENDED TO BE A BOUNDARY SURVEY OF THE PROPERTY SHOWN.

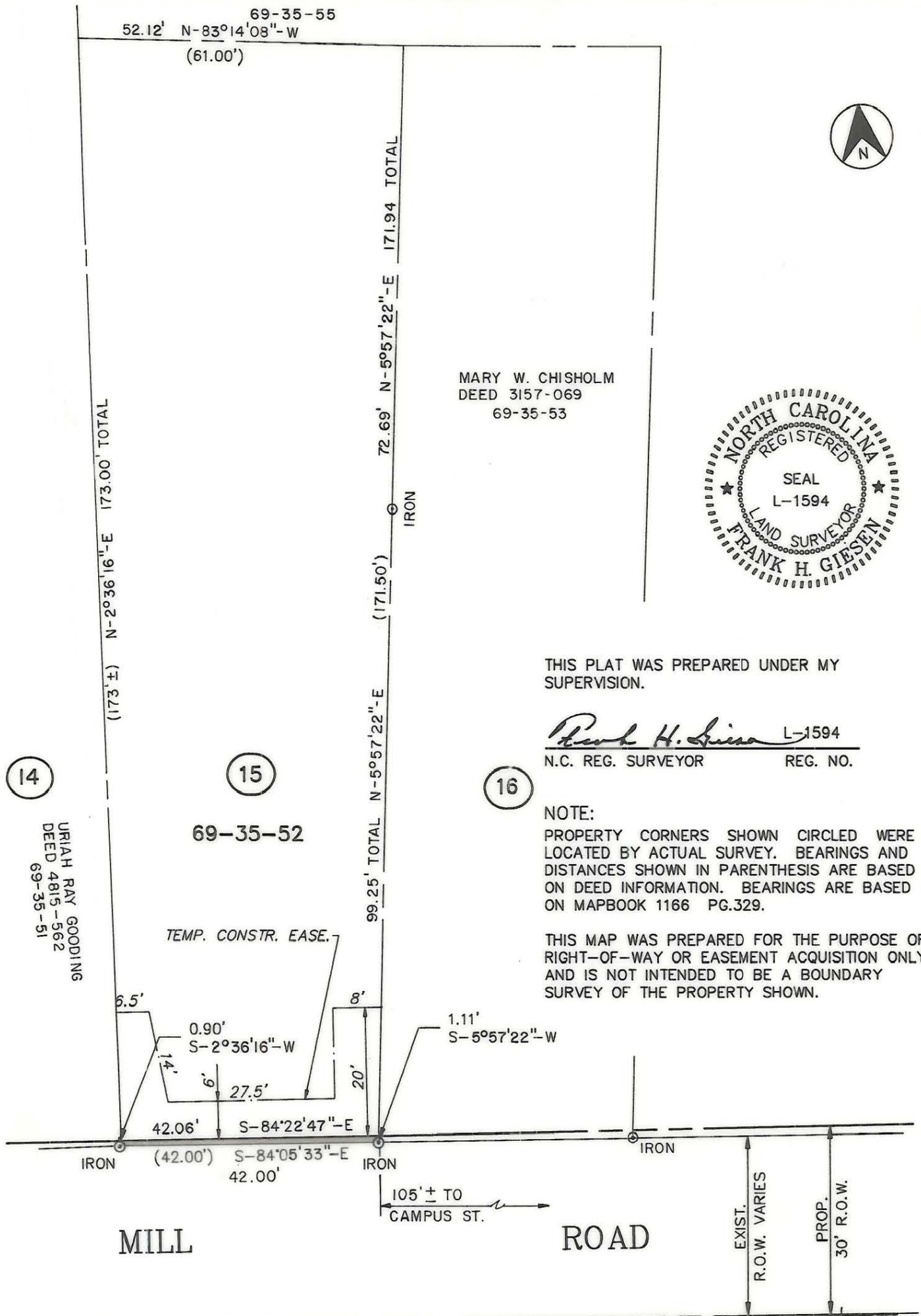

(CALCULATED FROM DEED) 8,108 SQ.FT.=  
 TOTAL AREA: 0.186 ACRES  
 AREA TAKEN: 42 SQ.FT.=  
 0.001 ACRES  
 AREA REMAINING: 8,066 SQ.FT.=  
 0.185 ACRES

Deed Reference 4906-402

ACQUIRED 8/22/89  
 D.R. 6093-573

 <b>CHARLOTTE</b> ENGINEERING DEPARTMENT		JOB NO. 512-87-014
REVISIONS	<b>WEST TRADE STREET AREA STREET IMPROVEMENTS</b>	FILE NO.
DRAWN BY <b>PRC</b>	PROPERTY OF <b>JOSEPH &amp; WIFE NETTIE RUTH HEFNEY</b>	SHEET <b>15</b>
CHECKED BY <i>R. Dennis Smith</i> SURVEY SUPERVISOR	DATE <b>SEP., 1987</b> SCALE <b>1"=20'</b>	OF <b>68</b>

308900A