



15

JOSEPH & WIFE NETTIE
RUTH HEFNEY
DEED 4906-402
69-35-52



THIS PLAT WAS PREPARED UNDER MY SUPERVISION.

Frank H. Giesen L-1594
N.C. REG. SURVEYOR REG. NO.

NOTE:

PROPERTY CORNERS SHOWN CIRCLED WERE LOCATED BY ACTUAL SURVEY. BEARINGS AND DISTANCES SHOWN IN PARENTHESIS ARE BASED ON DEED INFORMATION. BEARINGS ARE BASED ON MAPBOOK 1166 PG.329.

THIS MAP WAS PREPARED FOR THE PURPOSE OF RIGHT-OF-WAY OR EASEMENT ACQUISITION ONLY, AND IS NOT INTENDED TO BE A BOUNDARY SURVEY OF THE PROPERTY SHOWN.

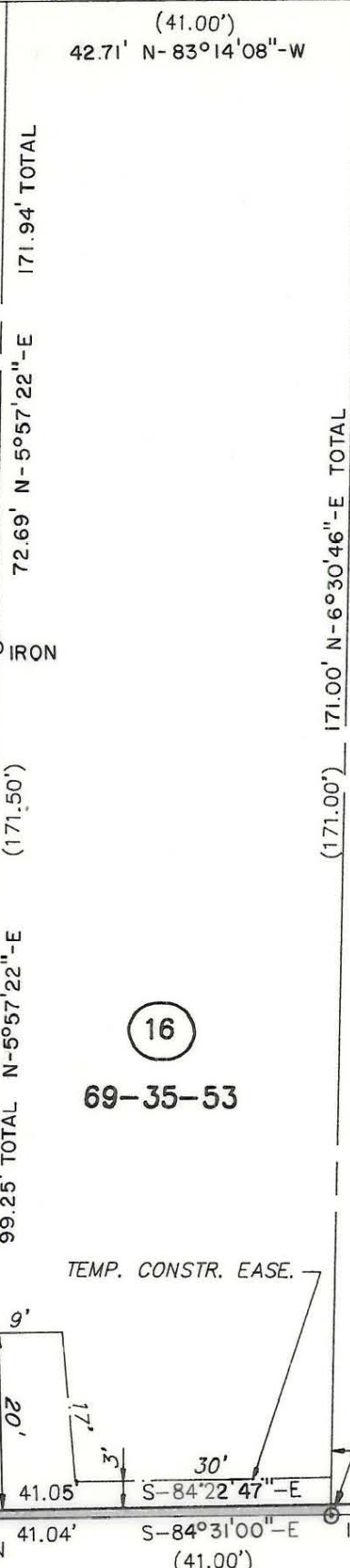
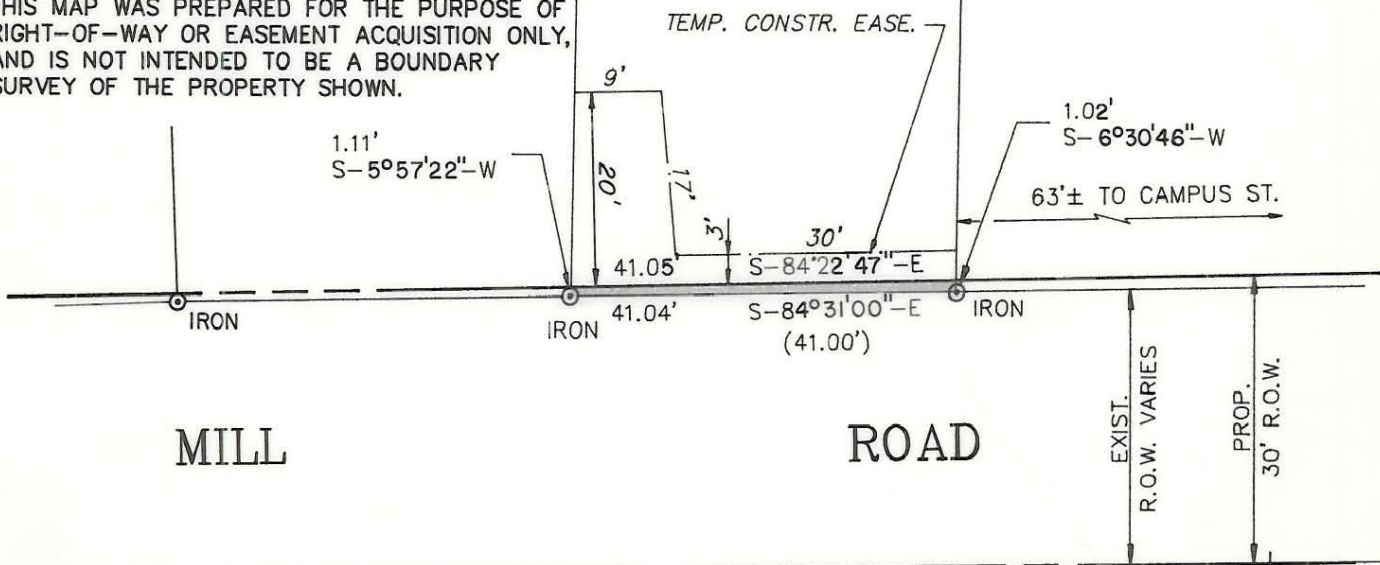

ACQUIRED MARCH 27, 1989
DEED REF. 5989-992

16

69-35-53

17

H.W. HELEN B. GIVENS
BY ENT
DEED 888-475
69-35-54

ALLEY

ACQUIRED DEC. 14, 1988
DEED REF. 5922-553

(CALCULATED FROM DEED) 7,179 SQ.FT.=
TOTAL AREA: 0.165 ACRES
AREA TAKEN: 44 SQ.FT.=
0.001 ACRES
AREA REMAINING: 7,135 SQ.FT.=
0.164 ACRES

Deed Reference 3157-069

 CHARLOTTE ENGINEERING DEPARTMENT		JOB NO. 512-87-014
WEST TRADE STREET AREA STREET IMPROVEMENTS		FILE NO.
PROPERTY OF MARY W. CHISHOLM		SHEET 16
DATE SEP., 1987 SCALE 1"=20'		OF 68
REVISIONS	DRAWN BY PRC	
	CHECKED BY <i>R. Dennis Smith</i>	
	SURVEY SUPERVISOR	