

NOTE: PROPERTY CORNERS SHOWN CIRCLED WERE LOCATED BY ACTUAL SURVEY. BEARINGS AND DISTANCES SHOWN IN PARENTHESES ARE BASED ON DEED INFORMATION. BEARINGS ARE BASED ON MAPBOOK 1166 PG.329.

THIS MAP WAS PREPARED FOR THE PURPOSE OF RIGHT-OF-WAY OR EASEMENT ACQUISITION ONLY, AND IS NOT INTENDED TO BE A BOUNDARY SURVEY OF THE PROPERTY SHOWN.

Deed Reference 888-475

THIS PLAT WAS PREPARED UNDER MY SUPERVISION.

*Frank H. Giesen*  
L-1594  
N.C. REG. SURVEYOR  
REG. NO.

**CHARLOTTE**  
ENGINEERING DEPARTMENT

JOB NO. 512-87-014  
FILE NO. 17  
SHEET 68

PROPERTY OF  
**H.W. & W.F. HELEN GIVENS**  
BY ENT.

DATE SEP., 1987 SCALE 1"=20'

SURVEY SUPERVISOR *F. Giesen*  
CHECKED BY *PRC*  
DRAWN BY *PRC*

REVISIONS

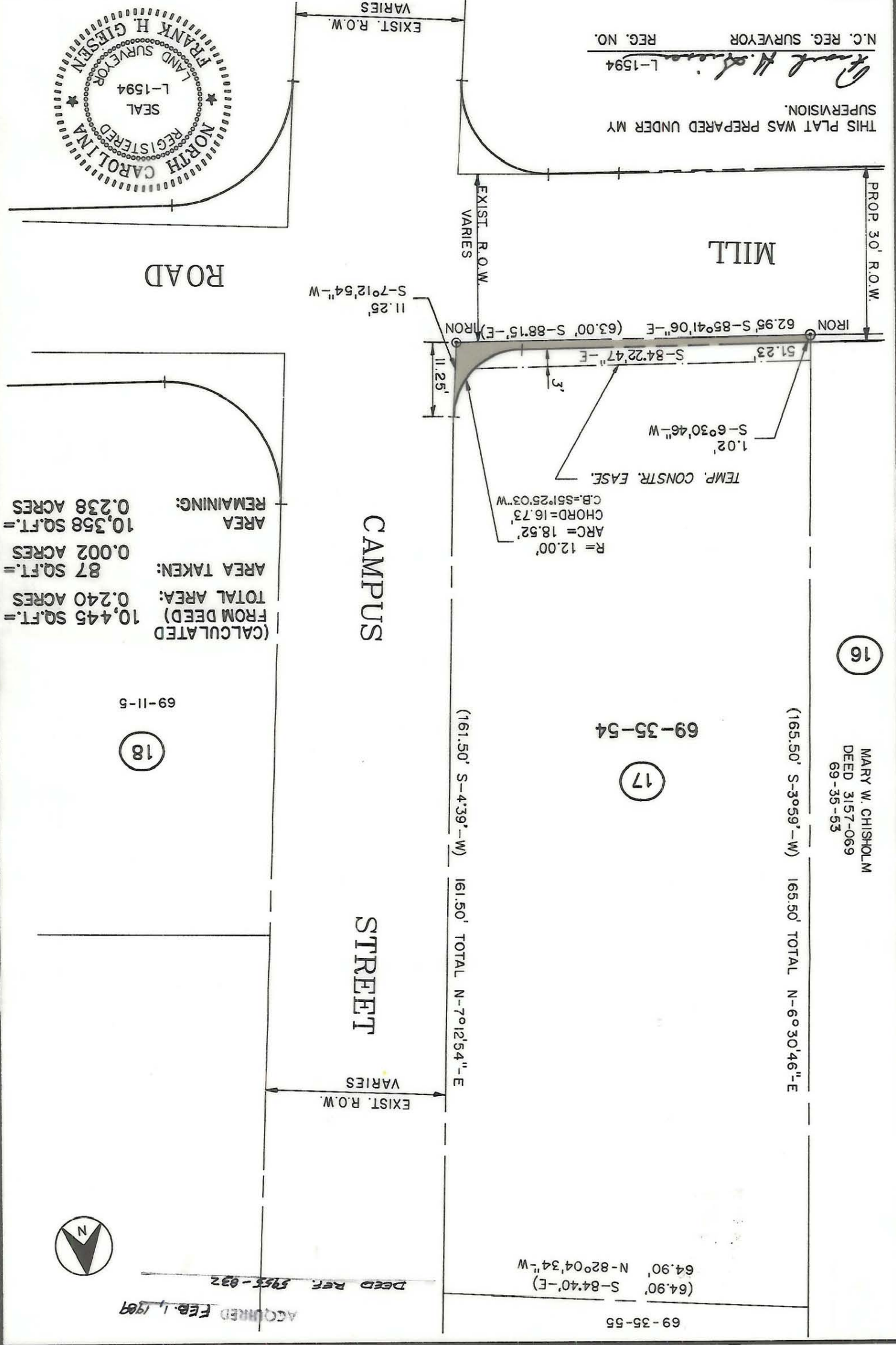
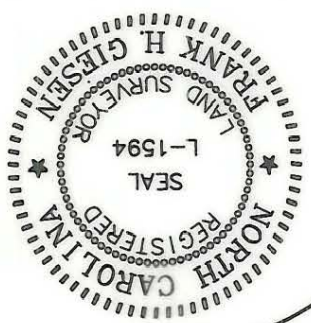

(CALCULATED FROM DEED) TOTAL AREA: 0.240 ACRES  
AREA TAKEN: 87 SQ.FT. = 0.002 ACRES  
AREA REMAINING: 10,358 SQ.FT. = 0.238 ACRES

16  
MARY W. CHISHOLM  
DEED 3157-069  
69-35-53

69-35-54

17

(165.50' S-3°59'-W) 165.50' TOTAL N-6°30'46"-E

(161.50' S-4°39'-W) 161.50' TOTAL N-7°12'54"-E

69-11-5  
18

ACQUIRED FEB. 1, 1989  
DEED REF. 5955-032

