

THIS PLAT WAS PREPARED BY FRANK B. HICKS ASSOCIATES, INC. FROM SURVEY DATA SUPPLIED BY THE CITY OF CHARLOTTE. N. C. REGISTERED LAND SURVEYOR NO. L-1725. FRANK B. HICKS, JR. R. Dennis Smith L1482 CITY OF CHARLOTTE

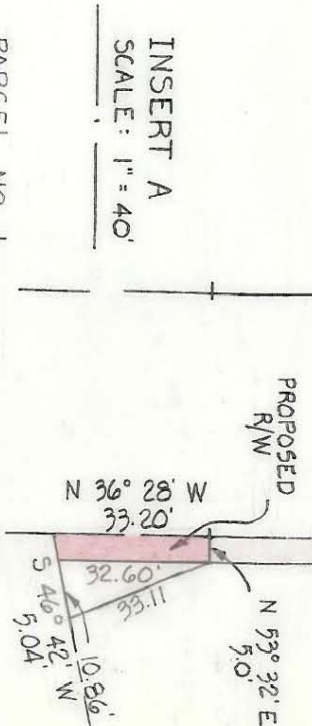

SALVATION ARMY
 69-51-04
 DEED: 2330-189
 TOTAL AREA: 313,632 ± SQ. FT.
 AREA TAKEN: 165 SQ. FT.
 AREA REMAINING: 313,467 ± SQ. FT.

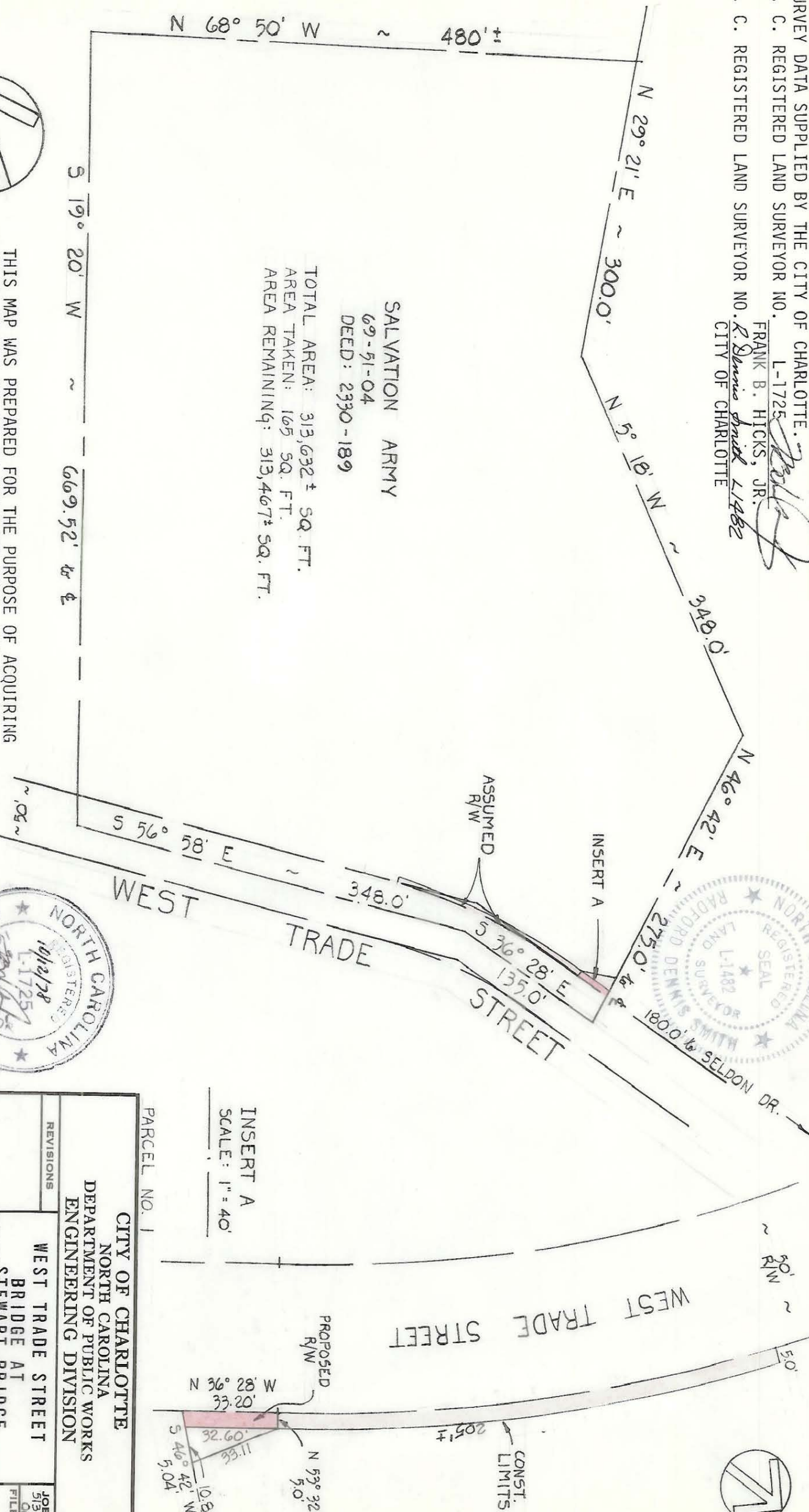

5 19° 20' W ~ 669.52' ±

N 68° 50' W ~ 480' ±

N 29° 21' E ~ 300.0'
 N 5° 18' W ~ 348.0'
 N 46° 42' E ~ 275.0' ±

WEST TRADE STREET

WEST TRADE STREET

SELDON DR.

WEST TRADE STREET

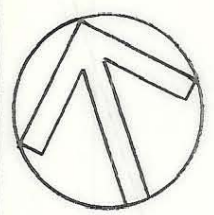

THIS MAP WAS PREPARED FOR THE PURPOSE OF ACQUIRING RIGHT-OF-WAY AND/OR AN EASEMENT ONLY, AND IS NOT INTENDED TO BE A BOUNDARY SURVEY OF THE PROPERTY SHOWN.



PARCEL NO. 1

CITY OF CHARLOTTE NORTH CAROLINA DEPARTMENT OF PUBLIC WORKS ENGINEERING DIVISION		JOB NO. 313-78-008	
REVISIONS	WEST TRADE STREET BRIDGE AT STEWART BRIDGE PROPERTY OF SALVATION ARMY	FILE NO.	1
DRAWN BY: RBA		SHEET	4
CHECKED BY: RBA		OF	4
CITY ENGINEER	DATE: SEPT. '78	SCALE	100