

MELITA AVE.

LASALLE ST.

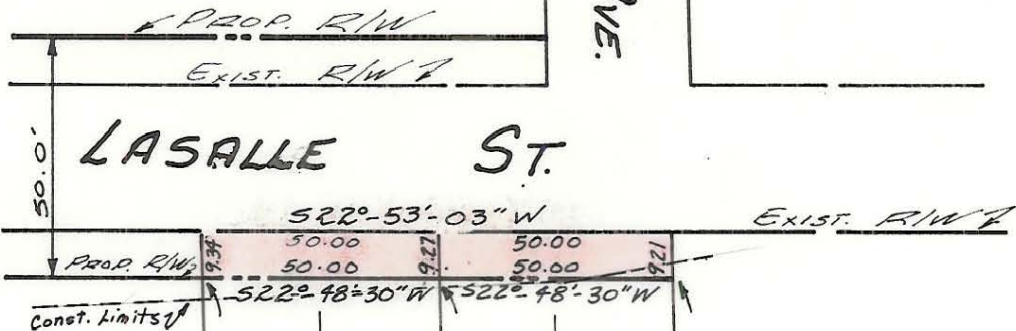

LOTS 24 & 25
 Total Area = 12,680.0 #
 Prop E/W = 465.4 #
 Area Remaining = 12,214.6 #

Jackson, Estelle C.
 1239-560 ENT.

LOTS 22 & 23
 Total Area = 13,300.0 #
 Prop E/W = 462.1 #
 Area Remaining = 12,837.9 #

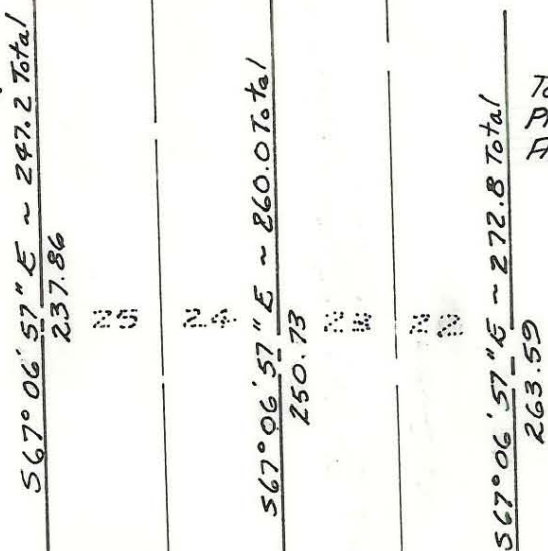

This plat was prepared under my supervision C. D. Reading
 N.C. Reg. Engineer No. 3659

Approved by _____
 R/W Agent

NOTE: Property corners shown circled were located by actual survey. Bearings are based on Recorded Map of University Park - Book 7, Page 151

CITY OF CHARLOTTE NORTH CAROLINA ENGINEERING DEPARTMENT		
REVISIONS	STREET IMPROVEMENTS LASALLE STREET	JOB NO. 513- 67-288
		FILE NO.
DRAWN BY <u>C. Hoffer</u>	Property Of Estelle C. Jackson	SHEET 8
CHECKED BY <u>J.T.T.</u>		OF 2
CITY ENGINEER	DATE <u>June 1969</u> SCALE <u>1"=40'</u>	

069-076-29/10

69-11