

NC GRID NAD '83

ACQUISITION BY CITY  
 RECORDED IN DEED BOOK  
 17-325-157  
 DATE 06-09-04

069-093-40  
 MECKLENBURG COUNTY  
 DB 12019 / PG 304  
 ESTELLE ST

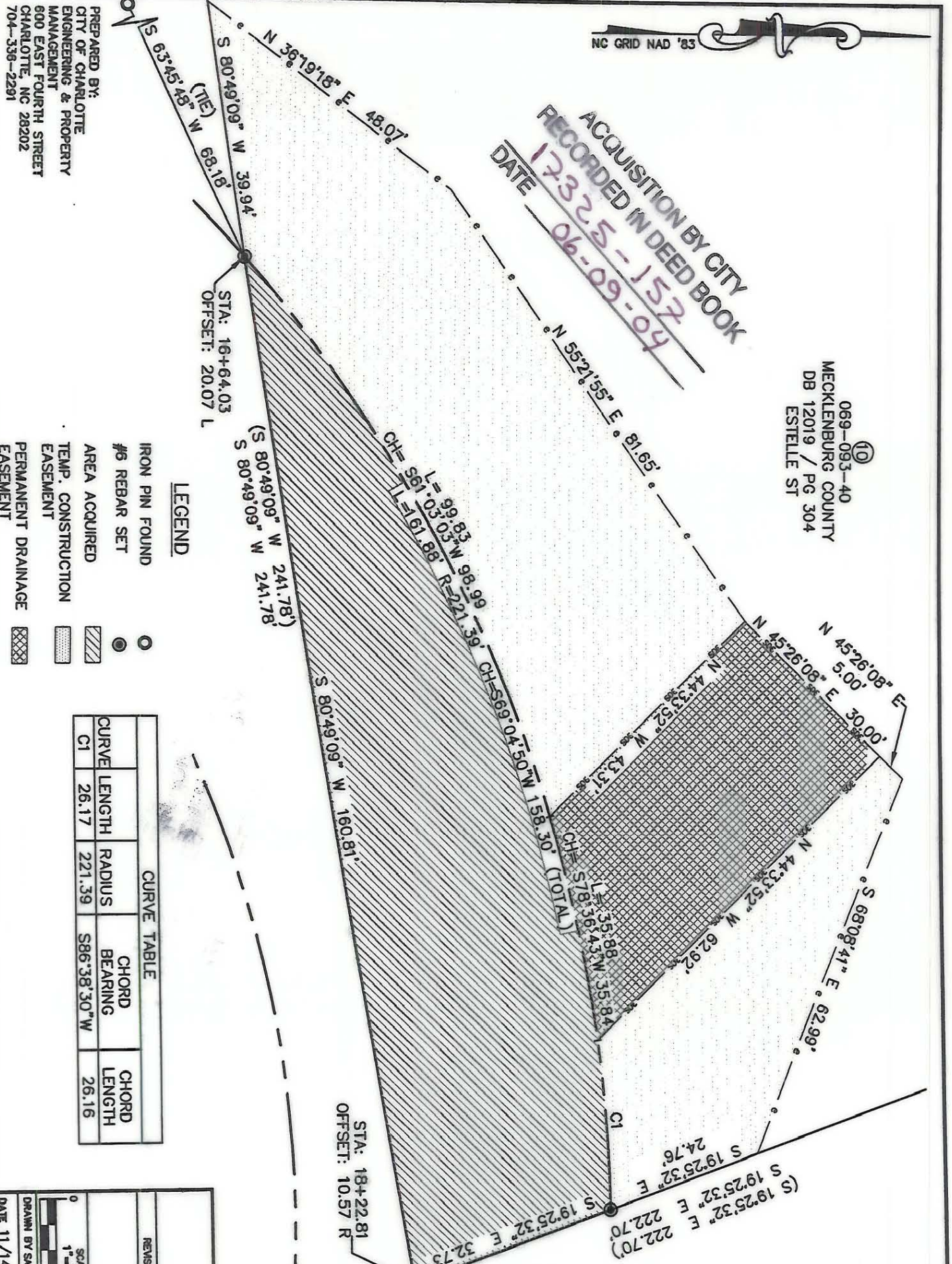

PREPARED BY:  
 CITY OF CHARLOTTE  
 ENGINEERING & PROPERTY  
 MANAGEMENT  
 600 EAST FOURTH STREET  
 CHARLOTTE, NC 28202  
 704-356-2291

- LEGEND**
- IRON PIN FOUND
  - #6 REBAR SET
  - ▨ AREA ACQUIRED
  - ▤ TEMP. CONSTRUCTION EASEMENT
  - ▧ PERMANENT DRAINAGE EASEMENT

CURVE TABLE			
CURVE	LENGTH	RADIUS	CHORD BEARING
C1	26.17	221.39	S86°38'30"W
			CHORD LENGTH
			26.16

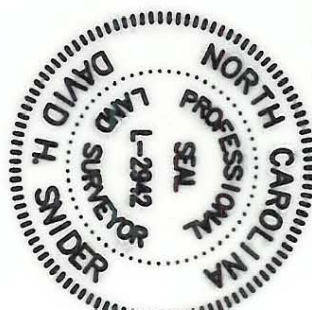

I, DAVID H. SNIDER, CERTIFY THAT THIS PLAT WAS PREPARED UNDER MY SUPERVISION AND THAT THE PLAT WAS PREPARED FOR THE PURPOSE OF ACQUISITION AND EASEMENTS ONLY, AND IS NOT INTENDED TO BE A BOUNDARY SURVEY OF PROPERTY SHOWN.

*David H. Snider*  
 DAVID H. SNIDER, NC P.L.S. L-2942 DATE 11/14/03

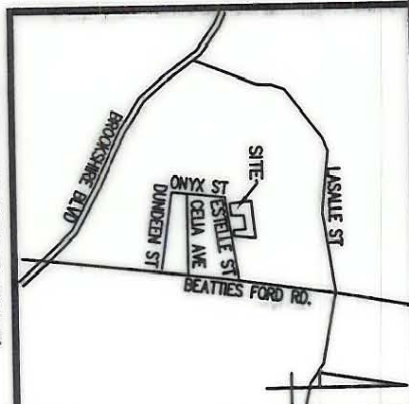

CHARLOTTE ENGINEERING & PROPERTY MANAGEMENT		JOB NO. 512-03-039
WASHINGTON HEIGHTS SMALL AREA PLAN		FILE NO. 0890340
PROPERTY ACQUISITION		SHEET 2
OWNER: MECKLENBURG COUNTY CHARLOTTE, MECKLENBURG CO., NC		OF 2
DRAWN BY SAA	CHECKED BY <i>[Signature]</i>	SURVEY SUPV. <i>[Signature]</i>
DATE 11/14/03		2

069-093-40