

NOTE: Property corners shown circled were located by actual survey. Bearings and distances shown in parenthesis are based on deed information.

NORTH BASE ON DEED 967-373



PRINCE ST.

This plat was prepared under my supervision R. Dennis Smith
N. C. Reg. Surveyor No. L-1482

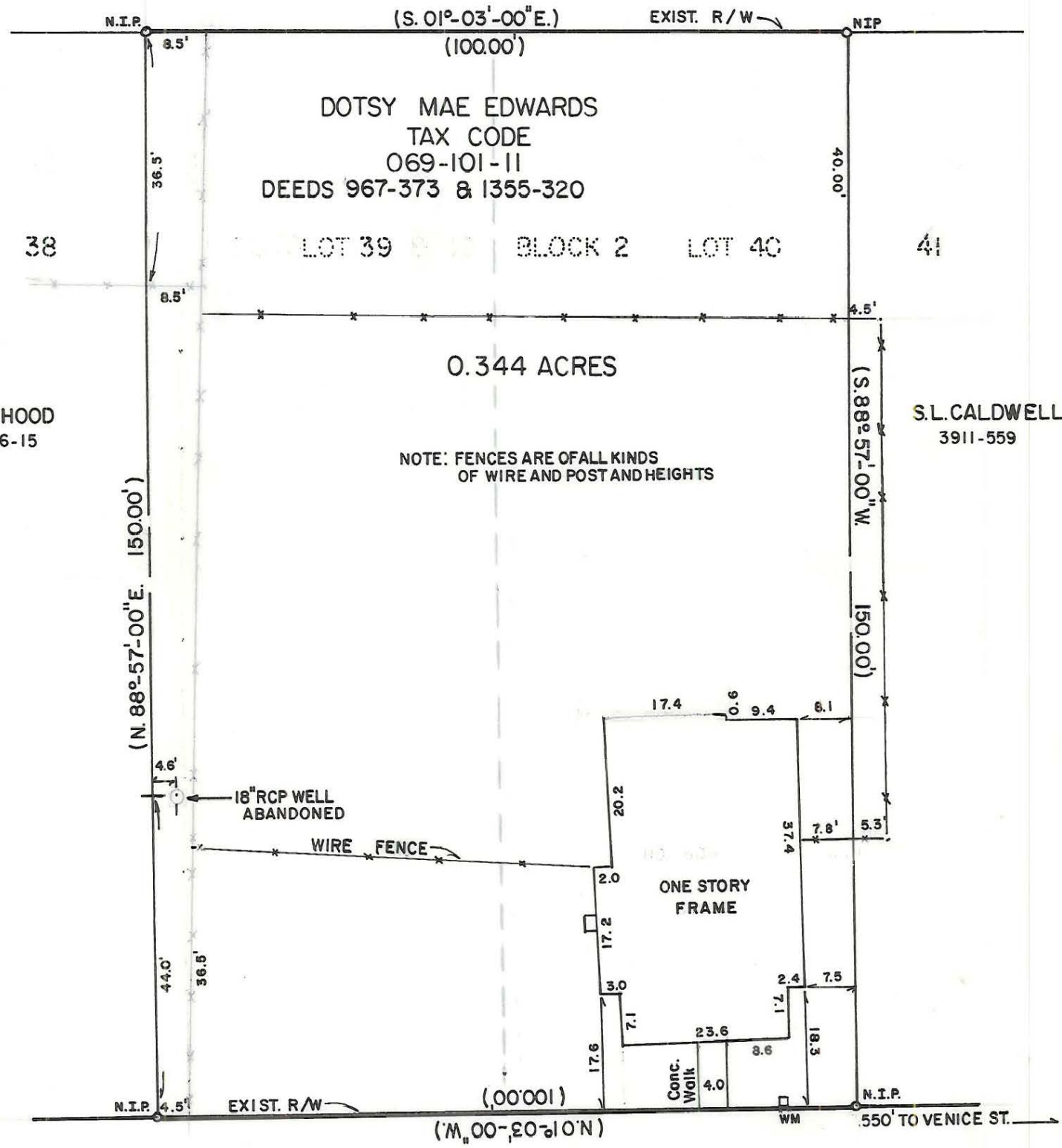

A. HOOD
1356-15

S.L. CALDWELL
3911-559

—30' R/W—

PENNSYLVANIA AVE.



		JOB NO. 512-87-
CHARLOTTE ENGINEERING DEPARTMENT		FILE NO. 180
PHYSICAL SURVEY OF 816 PENNSYLVANIA AVE.		
PROPERTY OF D. M. EDWARDS		
REVISIONS	DRAWN BY <u>M.S.</u>	SHEET 1
	CHECKED BY <u>R.L.B.</u>	OF 1
	<u>R. Dennis Smith</u> Survey Supvr.	DATE 1-21-87 SCALE 1" = 20'

69-101-11