

NOTE: Property corners shown circled were located by actual survey. Bearings are based on Lat Wesley Heights

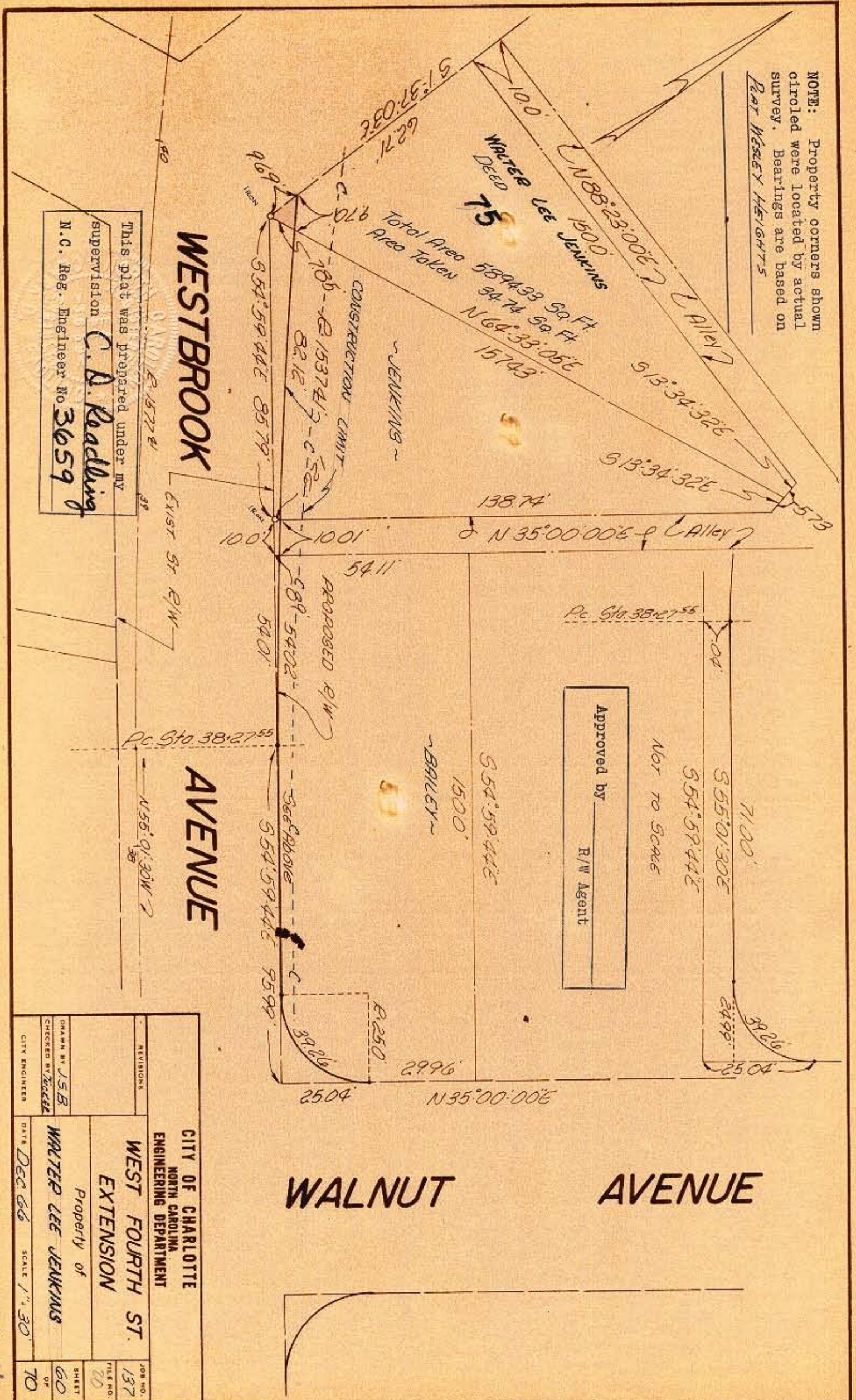

This plat was prepared under my supervision
C. D. Reading
 N.C. Reg. Engineer No. 36659

Approved by _____
 R/W Agent

NOT TO SCALE

CITY OF CHARLOTTE NORTH CAROLINA ENGINEERING DEPARTMENT		JOB NO. 137
WEST FOURTH ST. EXTENSION		SHEET 60 OF 70
PROPERTY OF WALTER LEE JENKINS	DATE Dec 66	SCALE 1" = 30'
DRAWN BY JSB	CHECKED BY ZACKER	CITY ENGINEER

71-01