

ROAD

AVENUE

GRANDIN

SUMMIT

WESTBROOK

AVENUE

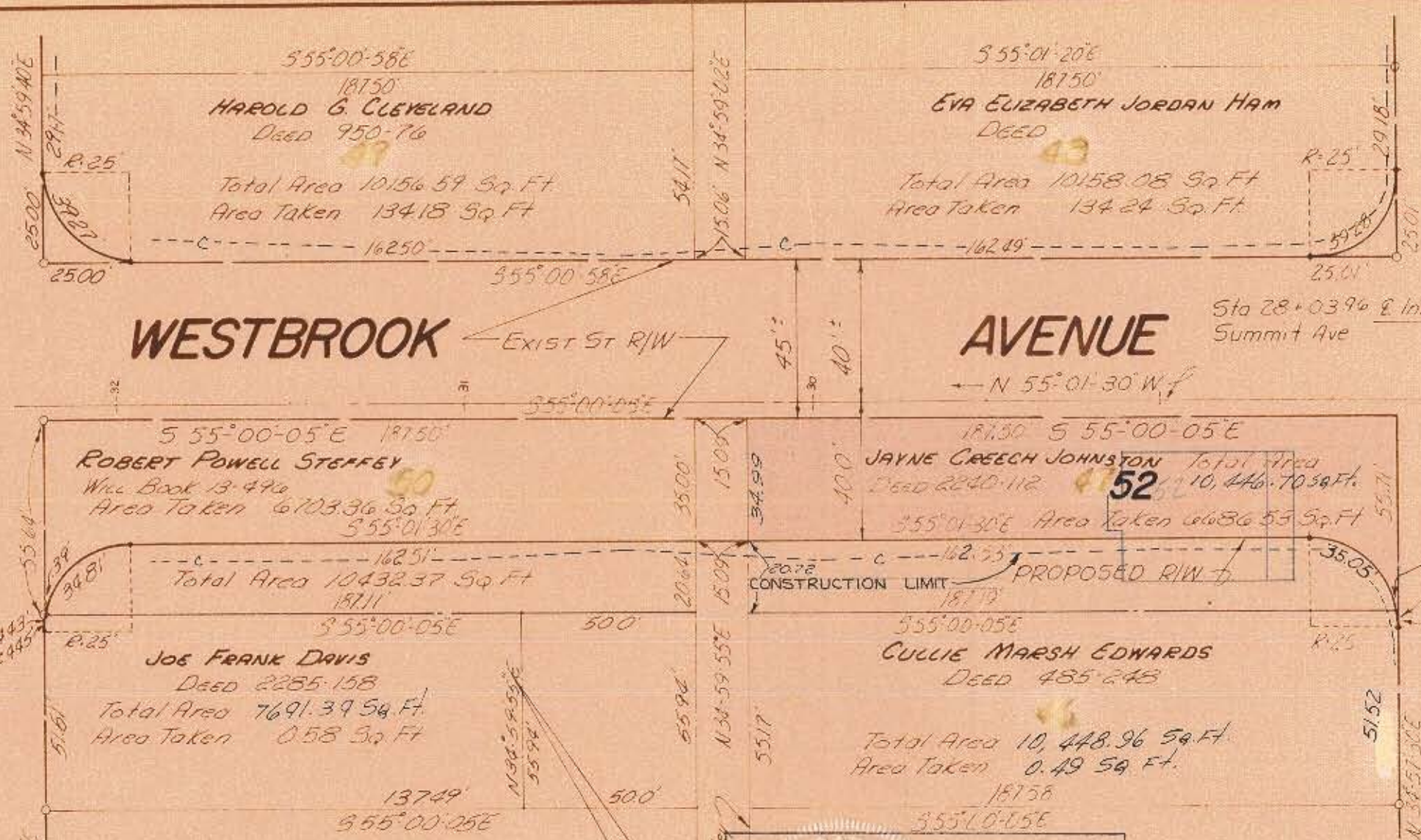

Approved by _____
R/W Agent

NOTE: Property corners shown circled were located by actual survey. Bearings are based on PLAT WESLEY HEIGHTS

This plat was prepared under my supervision C. D. Readling
N.C. Reg. Engineer No 3659

CITY OF CHARLOTTE
NORTH CAROLINA
ENGINEERING DEPARTMENT

WEST FOURTH ST.
EXTENSION

Property of
JAYNE C. JOHNSTON

REVISIONS
DRAWN BY J.C.B.
CHECKED BY Fowler
CITY ENGINEER

JOB NO	137
FILE NO	5
SHEET	45
OF	70

DATE DEC. 66

SCALE 1"=40'

71-01