

This plat was prepared under my supervision C. D. Readling
 N.C. Reg. Engineer No 3659

71-03

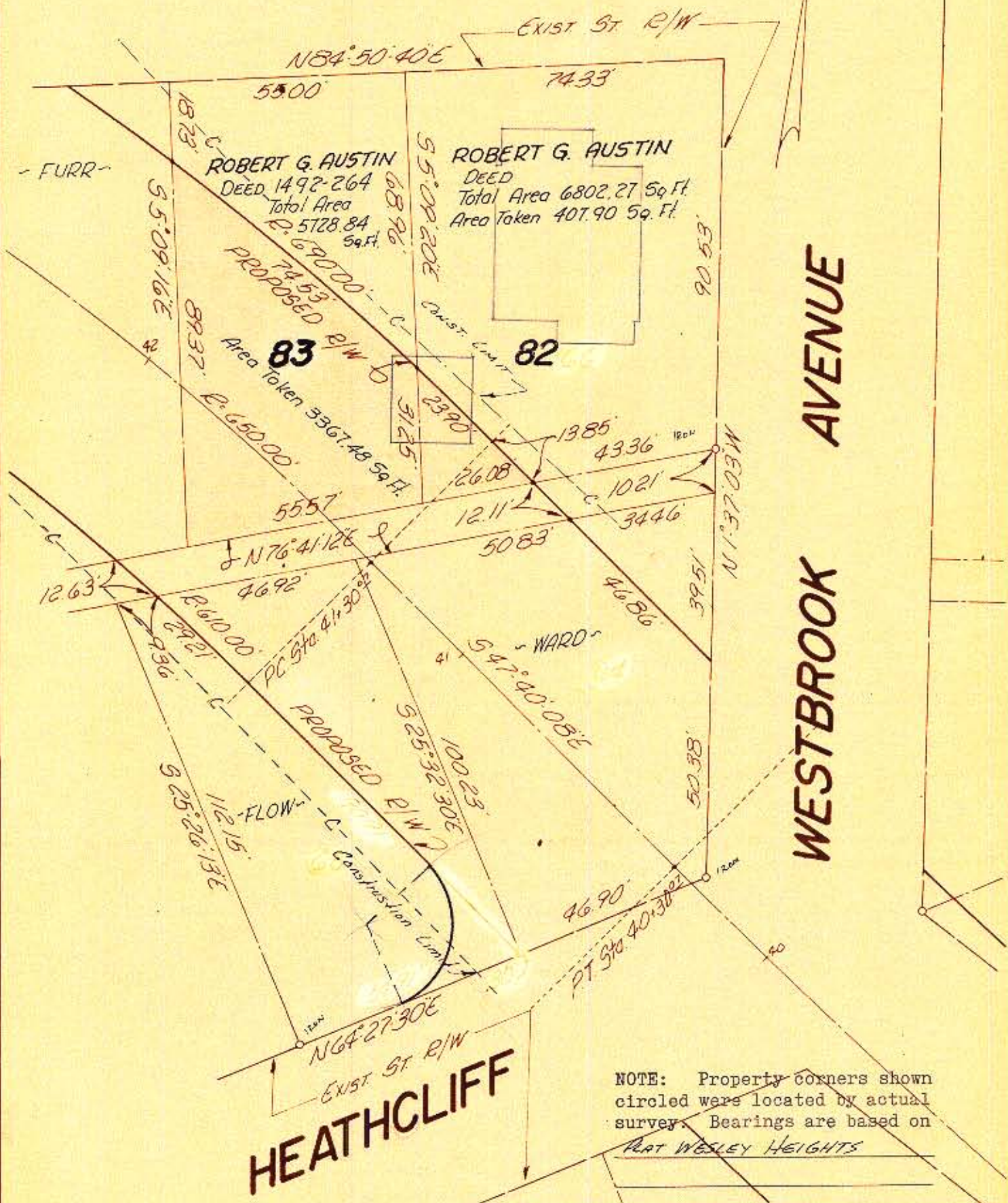

WESTBROOK AVENUE

HEATHCLIFF

NOTE: Property corners shown circled were located by actual survey. Bearings are based on PLAT WESLEY HEIGHTS

Approved by _____
 R/W Agent

CITY OF CHARLOTTE NORTH CAROLINA ENGINEERING DEPARTMENT		
REVISIONS	WEST FOURTH ST. EXTENSION	JOB NO. 137
		FILE NO. 26
DRAWN BY <u>J.S.B.</u>	Property of ROBERT G. AUSTIN	SHEET 66
CHECKED BY <u>TUCKER</u>		OF 70
CITY ENGINEER	DATE <u>Dec. '66</u>	SCALE <u>1" = 30'</u>