

WOODVALE PLACE

40' R/W

N 71° 54' 55" E  
65.76'

DEED 4503-146  
KONA ENTERPRISES, INC.

71-074-02

Total Area 11,722 Sq. Ft.  
Temp. Constr. Easement 3,171 Sq. Ft.

KONA ENTERPRISES, INC.

CHARLOTTE MECKLENBURG BOARD OF EDUCATION

N 16° 15' 34" W  
146.19'

S 22° 16' 34" E  
171.00'

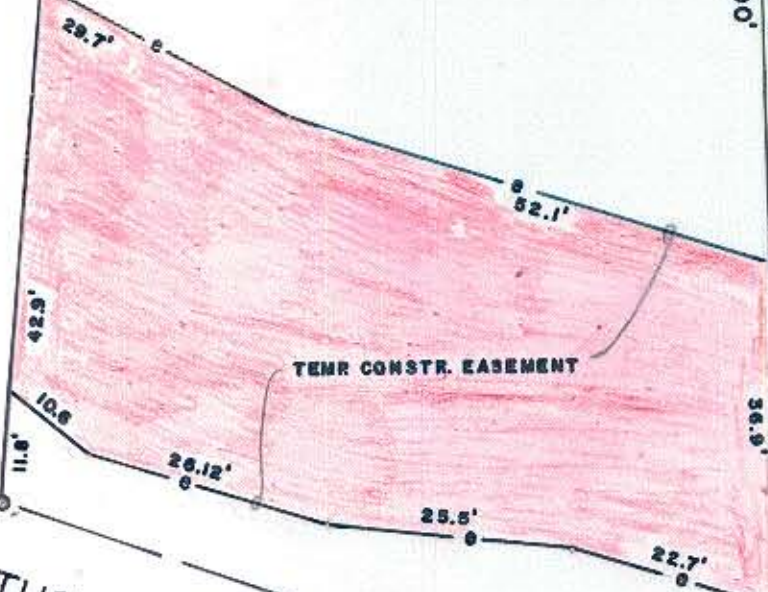

TEMP. CONSTR. EASEMENT

This map was prepared for the purpose of right of way or easement acquisition only, and is not intended to be a boundary survey of the property shown.

NOTE: Property corners shown circled were located by actual survey. Bearings are based on DEED BOOK 3633-PAGE 925

TUCKASEEGE ROAD



This plat was prepared under my supervision Stephen A. Gilbert  
N. C. Reg. Surveyor No. L-1785

CITY OF CHARLOTTE  
NORTH CAROLINA  
DEPARTMENT OF PUBLIC WORKS  
ENGINEERING DIVISION

REVISIONS	PROP TEMP. CONSTR. EASEM'T WESTBROOK AVENUE TO WALNUT AVENUE	JOB NO. 512-88- 097
	PROPERTY OF KONA ENTERPRISES, INC.	FILE NO.
DRAWN BY A.R.		SHEET 2
CHECKED BY RM		OF 17
CITY ENGINEER	DATE 11/15/83 SCALE 1"=20'	