

WOODVALE PLACE

40' R/W

N 71° 55' 54" E
50.00'

3

DEED 4503-146
KONA ENTERPRISES, INC.
71-074-03

Total Area 8,618 Sq. Ft.
Temp. Constr. Easement 1,830 Sq. Ft.

2

KONA ENTERPRISES, INC.

N 22° 16' 34" W

171.00'

4

KONA ENTERPRISES, INC.

S 21° 19' 32" E
184.97'

This map was prepared for the purpose of right of way or easement acquisition only, and is not intended to be a boundary survey of the property shown.

117.4'

TEMP CONSTR. EASEM'T

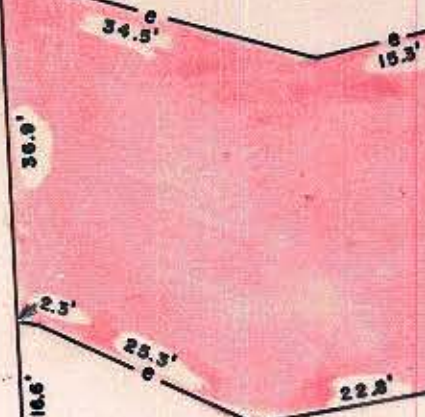

This plat was prepared under my supervision Stephen A. Gilbert
N. C. Reg. Surveyor No. L-1785

TUCKASEEGEE ROAD
S 88° 20' 41" W 50.00'
1.52'

NOTE: Property corners shown circled were located by actual survey. Bearings are based on DEED BOOK 3633-PAGE 925

CITY OF CHARLOTTE
NORTH CAROLINA
DEPARTMENT OF PUBLIC WORKS
ENGINEERING DIVISION

REVISIONS	PROP TEMP CONSTR. EASEM'T WESTBROOK AVENUE TO WALNUT AVENUE	JOB NO. 512-83- 97 FILE NO.
	PROPERTY OF KONA ENTERPRISES, INC.	SHEET 3 OF 17
DRAWN BY A.R. CHECKED BY RM CITY ENGINEER	DATE 11/15/83 SCALE 1"=20'	

71-07