

I, DAVID H. SNIDER, CERTIFY THAT THIS PLAT WAS PREPARED UNDER MY SUPERVISION AND THAT THE PLAT WAS PREPARED FOR THE PURPOSE OF EASEMENTS ONLY, AND IS NOT INTENDED TO BE A BOUNDARY SURVEY OF PROPERTY SHOWN.

David H. Snider 4/1/2010
 DAVID H. SNIDER, NC P.L.S. L-2942 DATE

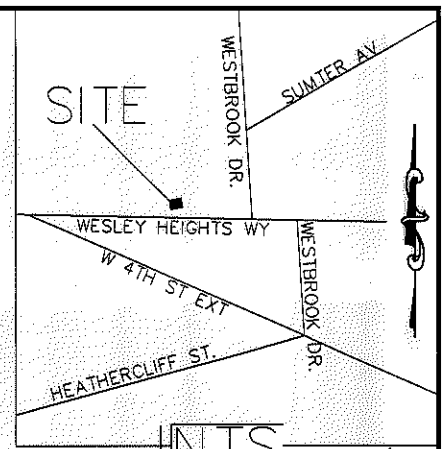
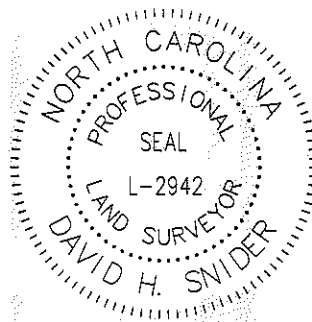

LEGEND

- IRON PIN FOUND ○
- CALCULATED POINT ●
- LINES SURVEYED _____
- LINES NOT SURVEYED - - - - -
- TEMP. CONSTRUCTION EASEMENT [Hatched Box]
- SIDEWALK UTILITY EASEMENT [Cross-hatched Box]

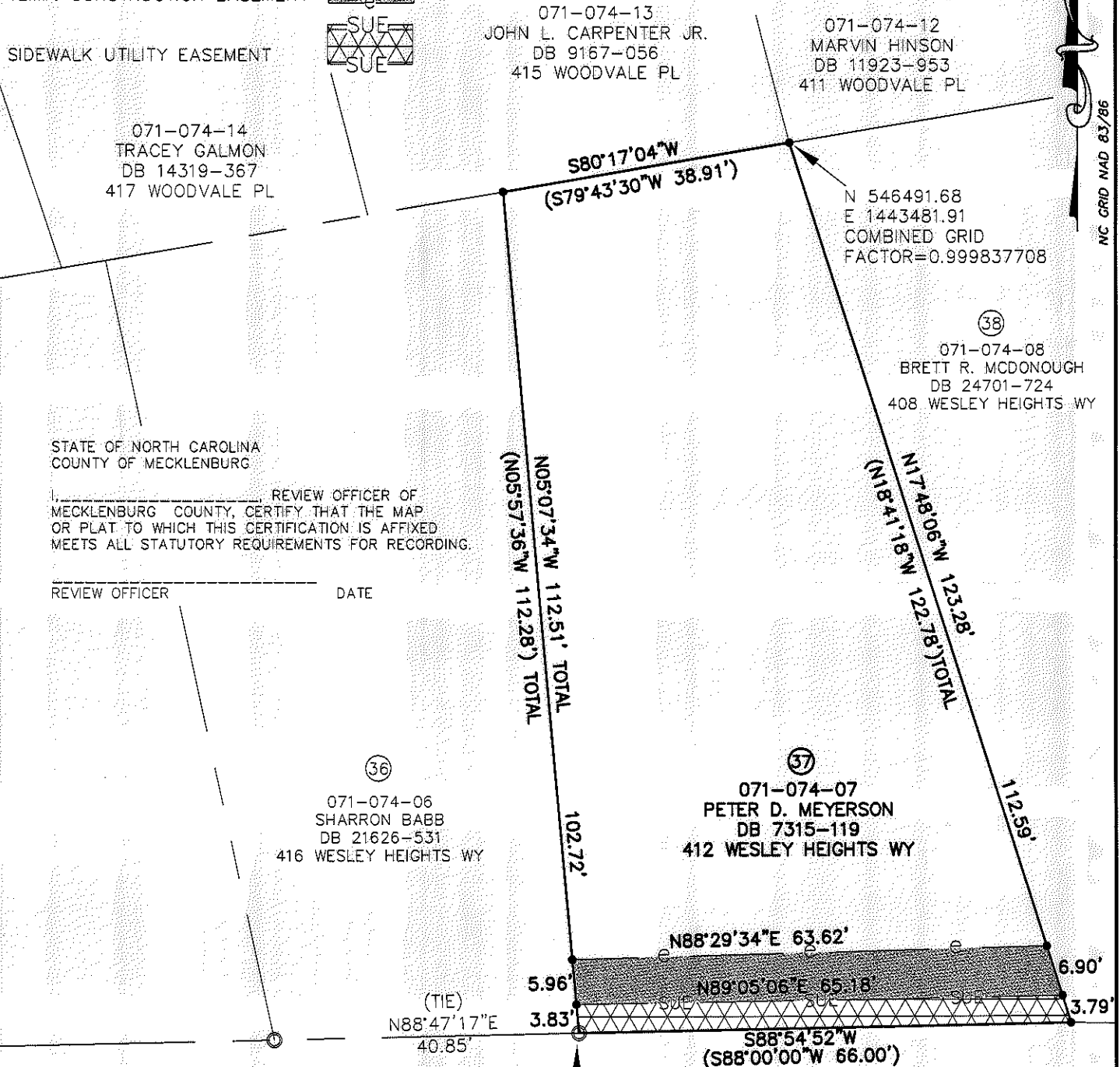

- 1) BEARINGS AND DISTANCES SHOWN IN PARENTHESES ARE BASED ON RECORDED MAP INFORMATION.
- 2) TOTAL AREA 6,078 SQ. FT.
- 3) TEMP CONSTRUCTION EASEMENT 404 SQ. FT.
- 4) SIDEWALK UTILITY EASEMENT 244 SQ. FT.
- 5) AREA REMAINING 6,078 SQ. FT.

**WESLEY HEIGHTS WAY
 (RIGHT-OF-WAY VARIES)**

PREPARED BY:
 CITY OF CHARLOTTE
 ENGINEERING DEPARTMENT
 600 EAST FOURTH STREET
 CHARLOTTE, NC 28202
 704-336-2291

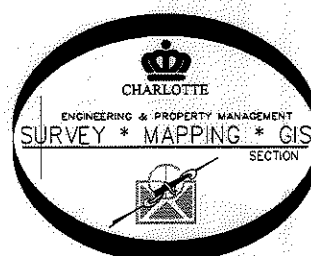

		CHARLOTTE ENGINEERING DEPARTMENT	
REVISIONS		FY10 SIDEWALK AND RAMP PROJECTS: WESLEY HEIGHTS WAY	
SCALE 1"=20'		PROPERTY OF PETER D. MEYERSON CHARLOTTE, MECKLENBURG CO., NC	
DRAWN BY P.S.	CHECKED BY DS	SURVEY SUPVR. <i>DS</i>	JOB NO. 512-07-082
DATE			207082
			SHEET 1
			OF 1
K:\AutoCad\En_su-LD4\207082 WESLEY HEIGHTS WAY\dwg\PLATS\#37 071-074-07			