



WOODVALE PLACE

40' R/W

N 72° 08' 54" E  
50.04'

11

DEED 4225-041  
BENJAMIN F. HINSON &  
WF JOHNSY  
71-074-12

9

RUSSELL B. CARTER

Total Area 6,230 Sq. Ft.  
Temp. Constr. Easement 1,398 Sq. Ft.

13

WILLIAM R. TINSLEY

N 18° 38' 35" W  
123.00'

S 18° 08' 40" E  
128.77'

TEMP CONSTR. EASEMENT

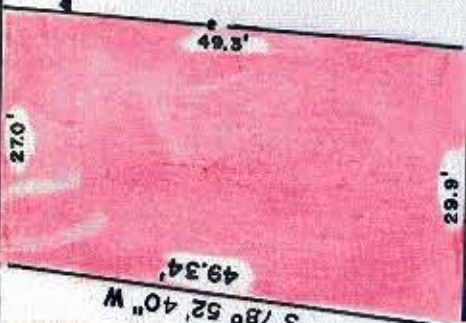

This map was prepared for the purpose of right of way or easement acquisition only, and is not intended to be a boundary survey of the property shown.

10

LORAIN T. KINNEY

12

LORAIN T. KINNEY

14

SAMUEL STERLING

NOTE: Property corners shown circled were located by actual survey. Bearings are based on DEED BOOK 3633-PAGE 925



CITY OF CHARLOTTE NORTH CAROLINA DEPARTMENT OF PUBLIC WORKS ENGINEERING DIVISION		
REVISIONS	PROP. TEMP. CONSTR. EASEM'T WESTBROOK AVENUE TO WALNUT AVENUE	JOB NO. 518-83- 047 FILE NO.
	PROPERTY OF BENJAMIN F. HINSON & WF JOHNSY	SHEET 11 OF 17
DRAWN BY A.R. CHECKED BY RM CITY ENGINEER	DATE 11/15/83	SCALE 1"=20'

This plat was prepared under my supervision Stephen A. Gilbert  
N. C. Reg. Surveyor No. L-1785