

WESTERN UNION
N 51° 31' 00" E

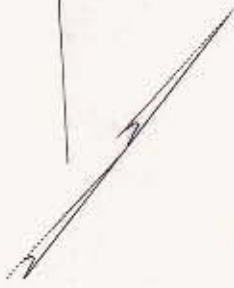

WEST THIRD STREET

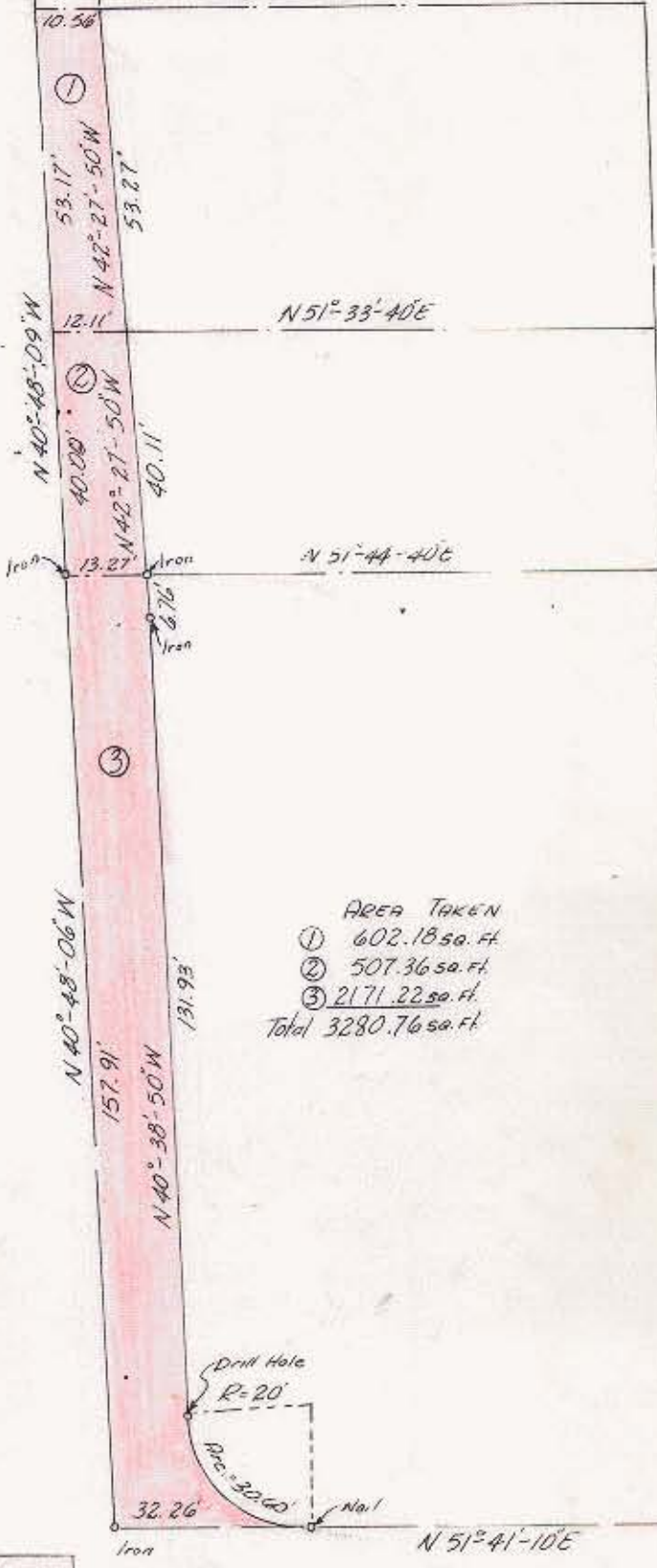

AREA TAKEN
 ① 602.18 sq. ft.
 ② 507.36 sq. ft.
 ③ 2171.22 sq. ft.
 Total 3280.76 sq. ft.

This plat was prepared under my supervision
C. D. Reading
 N.C. Reg. Engineer No. 3659

SOUTH TRYON STREET

NOTE: Property corners shown circled were located by actual survey. Bearings are based on Map of Western Union by Spratt - Seavey

Approved by _____
 R/W Agent

CITY OF CHARLOTTE NORTH CAROLINA ENGINEERING DEPARTMENT		JOB NO.
REVISIONS	PROP SET BACK LINE	FILE NO. 73-01
DRAWN BY <u>Bean</u> CHECKED BY <u>Jucree</u>		SHEET
CITY ENGINEER	DATE <u>JUNE 1967</u> SCALE 1" = 30'	OF