

SOUTH MINT STREET

N 50° - 45' - 15" E 50.89' 182.62' TO THIRD ST. →

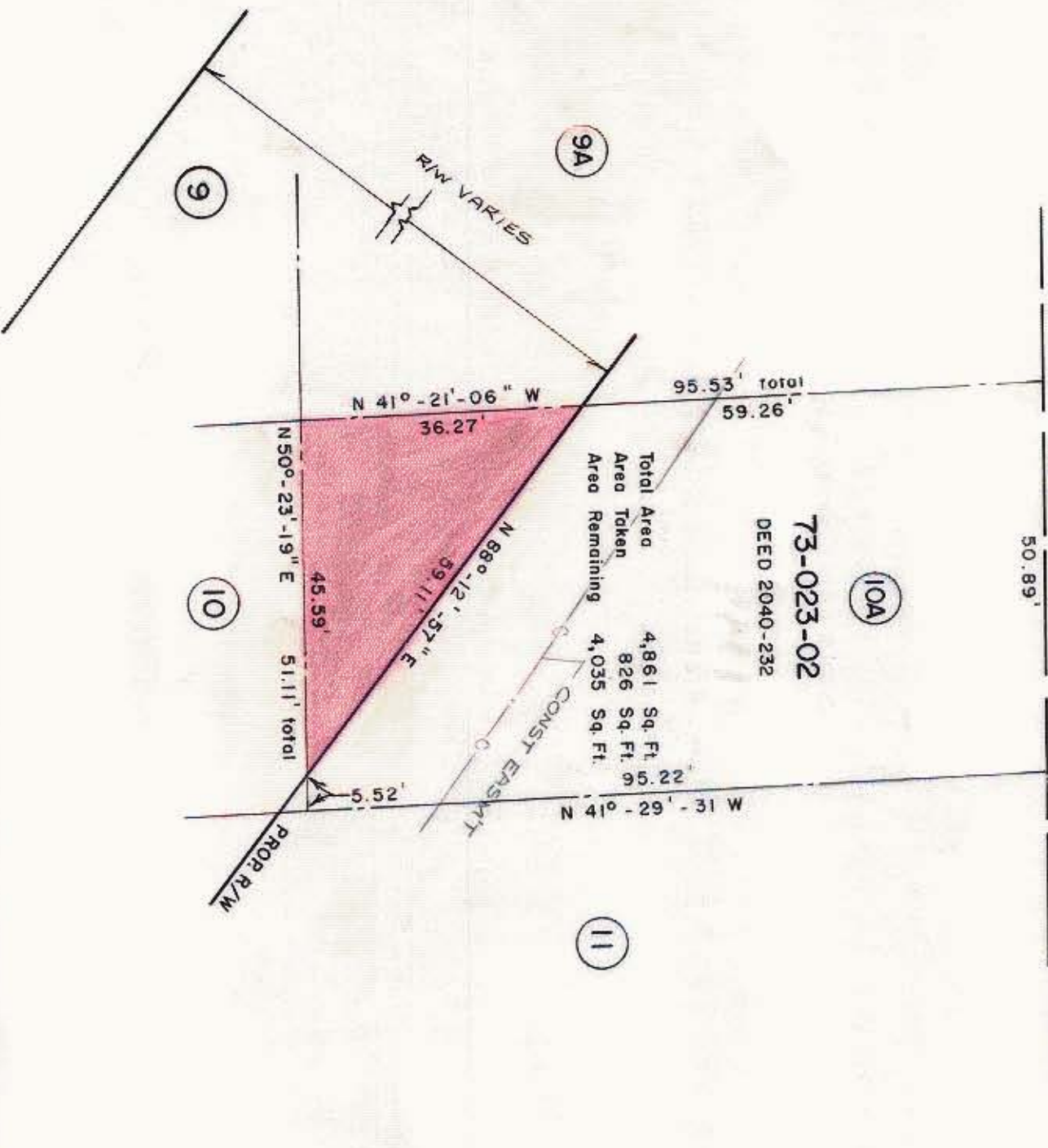

73-023-02
DEED 2040-232

Total Area 4,861 Sq. Ft.
Area Taken 826 Sq. Ft.
Area Remaining 4,035 Sq. Ft.



NOTE: Property corners shown circled were located by actual survey. Bearings are based on POPLAR - MINT CONNECTOR.
WILBUR SMITH ASSOC 1966

This plat was prepared under my supervision *Stephen A. Gilbert*
N.C. Reg. Engineer No 6233

CITY OF CHARLOTTE NORTH CAROLINA DEPARTMENT OF PUBLIC WORKS ENGINEERING DIVISION		JOB NO. 512-73	
REVISIONS	POPLAR - MINT CONNECTOR	FILE NO. RW-41	SHEET 5
DRAWN BY RLB CHECKED BY SAG CITY ENGINEER	PARCEL NO. 10 A	DATE AUG. 1974	SCALE 1" = 20'
			OF 7

73-023