

WEST SECOND STREET

SOUTH MINT STREET

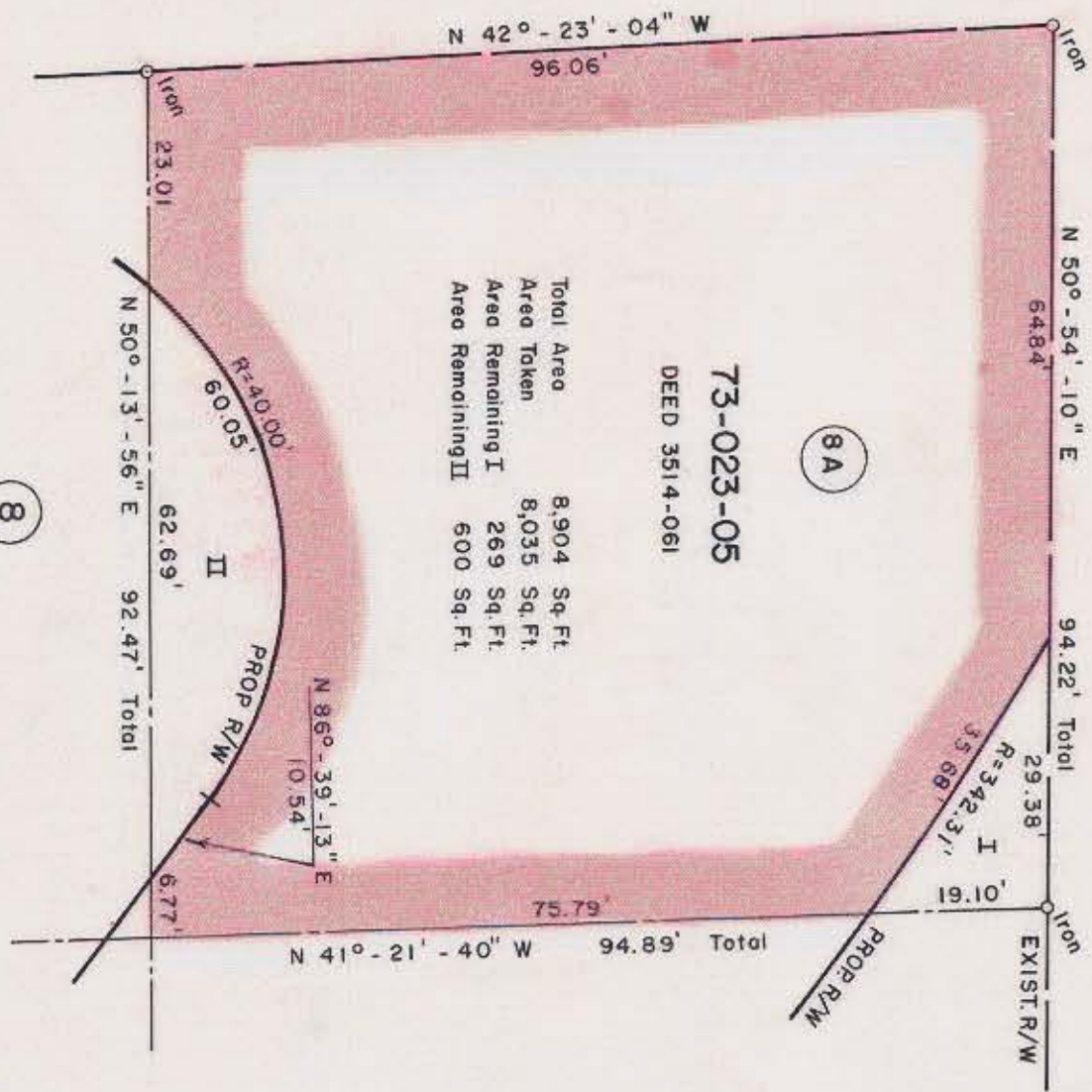

73-023-05
DEED 3514-061

Total Area	8,904	Sq. Ft.
Area Taken	8,035	Sq. Ft.
Area Remaining I	269	Sq. Ft.
Area Remaining II	600	Sq. Ft.

8

9A

NOTE: CONSTRUCTION EASEMENT INVOLVES ENTIRE PARCEL

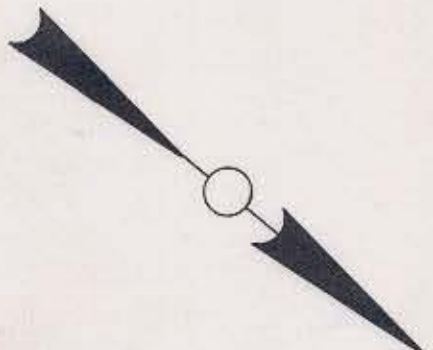

NOTE: Property corners shown circled were located by actual survey. Bearings are based on POPLAR-MINT CONNECTOR
WILBUR SMITH ASSOC 1966

This plat was prepared under my supervision Stephen A. Gilbert
N.C. Reg. Engineer No. 6233

CITY OF CHARLOTTE NORTH CAROLINA DEPARTMENT OF PUBLIC WORKS ENGINEERING DIVISION		POPLAR - MINT CONNECTOR PARCEL NO. 8A		JOB NO. 512-73 132
REVISIONS	DRAWN BY RDT	FILE NO. RW-91	SHEET 1	OF 7
CHECKED BY SAG	DATE AUG. 1974	SCALE 1" = 20'		
CITY ENGINEER				

7 Maps

73-02