

WEST SECOND STREET

SOUTH POPLAR STREET

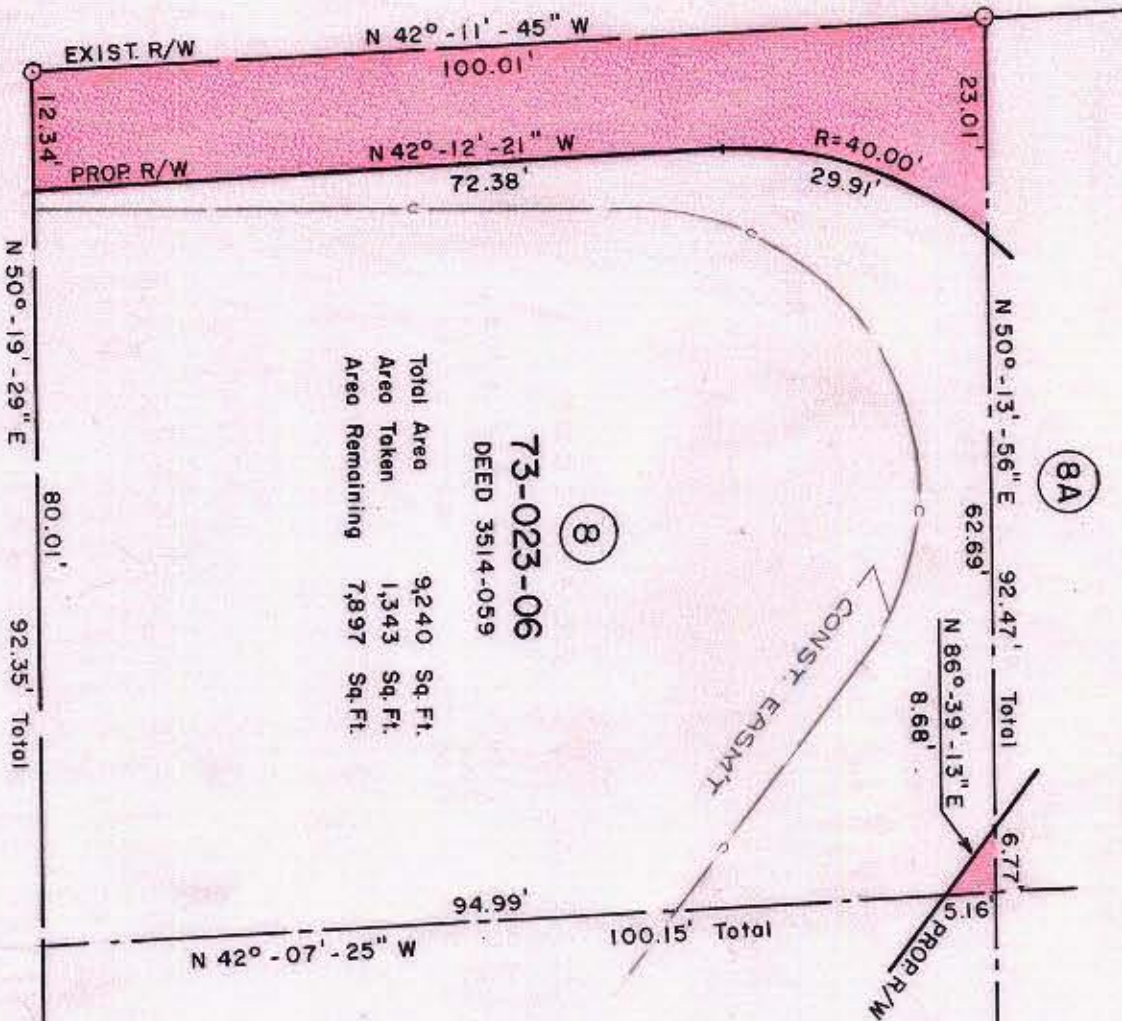

Total Area 9,240 Sq. Ft.
 Area Taken 1,343 Sq. Ft.
 Area Remaining 7,897 Sq. Ft.

73-023-06
 DEED 3514-059

(8)

(8A)

(9A)

(9)

NOTE: Property corners shown circled were located by actual survey. Bearings are based on POPLAR - MINT CONNECTOR
 WILBUR SMITH ASSOC. 1966



This plat was prepared under my supervision *Stephen A. Gilbert*
 N.C. Reg. Engineer No. 6233

CITY OF CHARLOTTE NORTH CAROLINA DEPARTMENT OF PUBLIC WORKS ENGINEERING DIVISION		JOB NO. 132
REVISIONS	POPLAR - MINT CONNECTOR	FILE NO. RW-91
DRAWN BY RDT CHECKED BY SAG CITY ENGINEER	PARCEL NO. 8	SHEET 2
DATE AUG. 1974	SCALE 1" = 20'	OF 7

73-02