

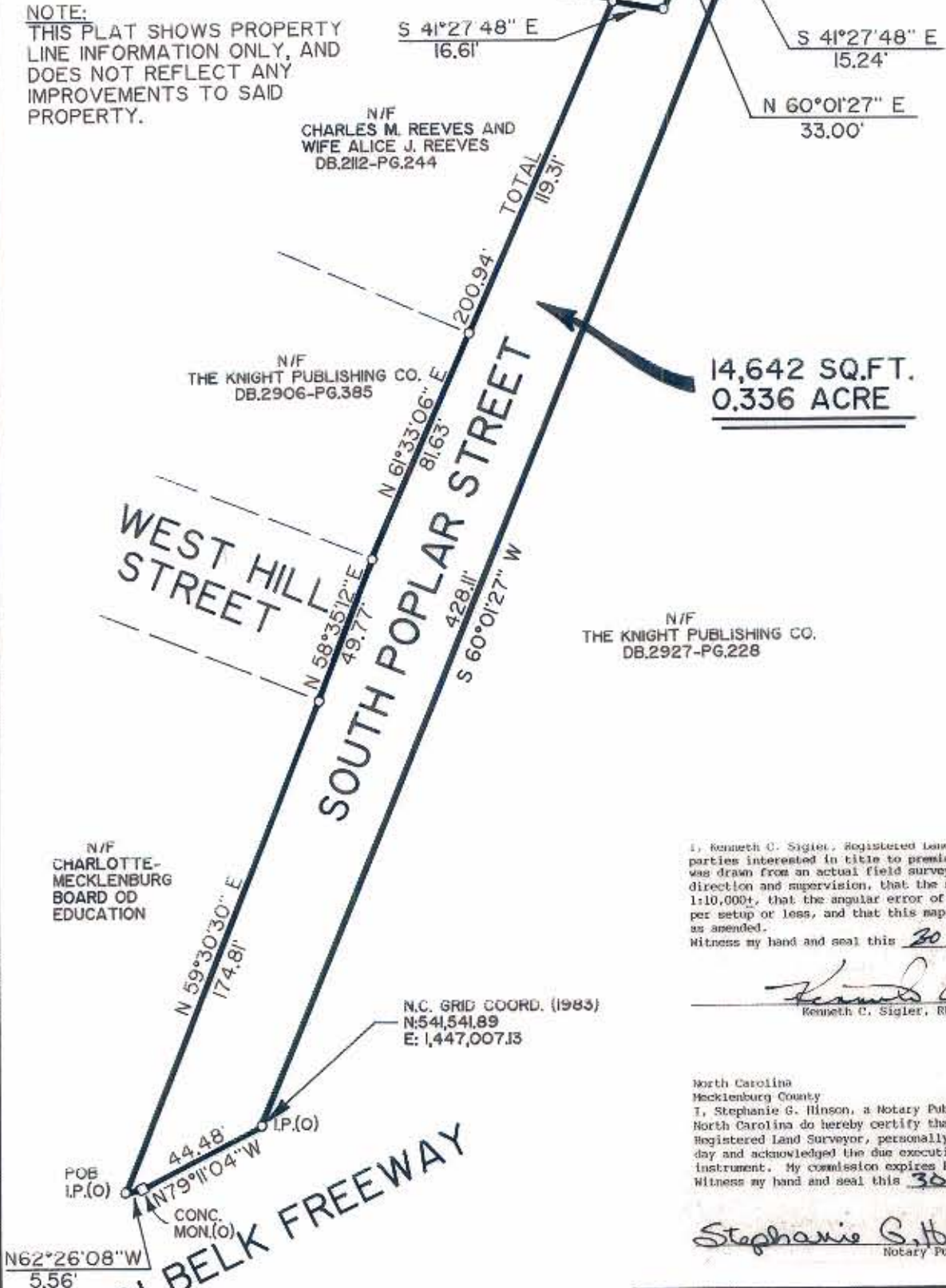

VICINITY MAP
NOT TO SCALE

NOTE:
THIS PLAT SHOWS PROPERTY
LINE INFORMATION ONLY, AND
DOES NOT REFLECT ANY
IMPROVEMENTS TO SAID
PROPERTY.

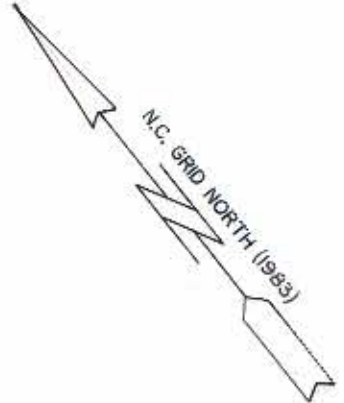

14,642 SQ.FT.
0.336 ACRE

I, Kenneth C. Sigler, Registered Land Surveyor, do hereby certify that this plat was drawn from an actual field survey performed under my direction and supervision, that the ratio of horizontal to vertical distances is 1:10,000, that the angular error of closure is 4.5 seconds per setup or less, and that this map conforms to G.S. 47-30 as amended.
Witness my hand and seal this 30 day of April, 1990.

Kenneth C. Sigler
Kenneth C. Sigler, RLS

North Carolina
Mecklenburg County
I, Stephanie G. Hinson, a Notary Public of Mecklenburg County, North Carolina do hereby certify that Kenneth C. Sigler, Registered Land Surveyor, personally appeared before me this day and acknowledged the due execution of the foregoing instrument. My commission expires February 2, 1992.
Witness my hand and seal this 30 day of April, 1990.

Stephanie G. Hinson
Notary Public



CHARLOTTE ENGINEERING DEPARTMENT		
REVISIONS	A BOUNDARY PLAT OF PROPOSED ABANDONED R/W	JOB NO. 512-69-578
		FILE NO.
DRAWN BY RKL, JR.	PREPARED FOR CITY OF CHARLOTTE	SHEET
CHECKED BY KCS		OF
CITY ENGINEER	DATE APRIL 27, 1990	SCALE