

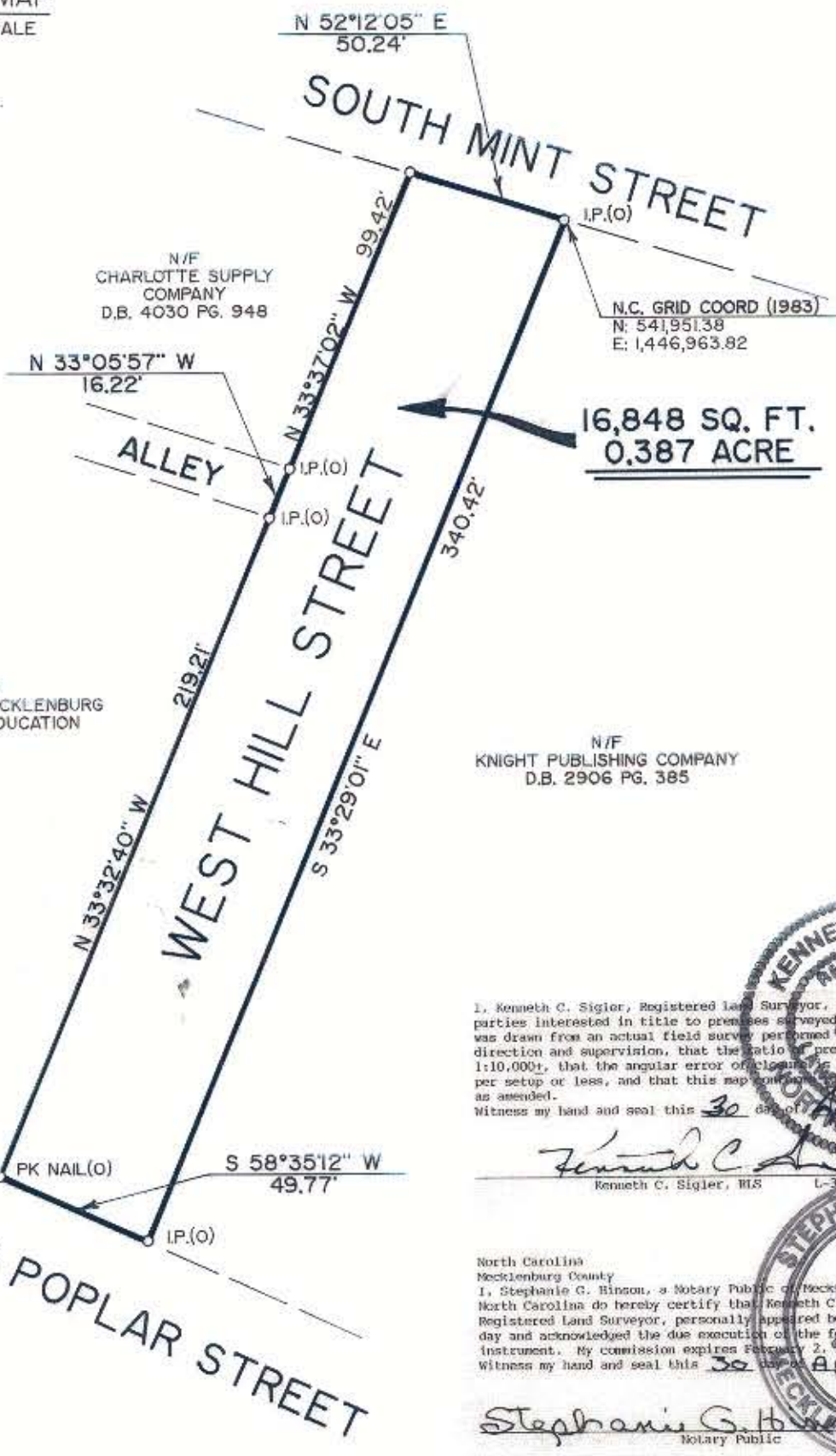

VICINITY MAP
NOT TO SCALE

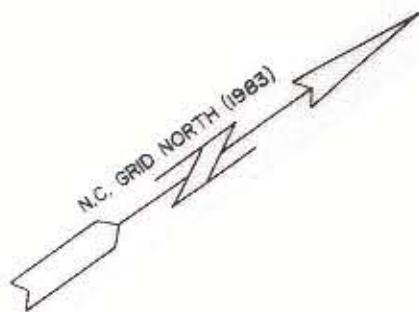

I, Kenneth C. Sigler, Registered Land Surveyor, certify to all parties interested in title to premises surveyed that this map was drawn from an actual field survey performed under my direction and supervision, that the ratio of precision is 1:10,000, that the angular error of closure is 7.5 seconds per setup or less, and that this map conforms to G.S. 42-17 as amended.

Witness my hand and seal this 30 day of April, 1990.



Kenneth C. Sigler
Kenneth C. Sigler, RLS L-3048

North Carolina
Mecklenburg County
I, Stephanie G. Hinson, a Notary Public of Mecklenburg County, North Carolina do hereby certify that Kenneth C. Sigler, Registered Land Surveyor, personally appeared before me this day and acknowledged the due execution of the foregoing instrument. My commission expires February 2, 1990.

Witness my hand and seal this 30 day of April, 1990.



Stephanie G. Hinson
Notary Public

NOTE:
THIS PLAT SHOWS PROPERTY LINE INFORMATION ONLY, AND DOES NOT REFLECT ANY IMPROVEMENTS TO SAID PROPERTY.

CHARLOTTE ENGINEERING DEPARTMENT		JOB NO. 512-89-578
REVISIONS	A BOUNDARY PLAT OF PROPOSED ABANDONED R/W	FILE NO.
	PREPARED FOR CITY OF CHARLOTTE	SHEET
DRAWN BY RCL, JR. CHECKED BY KCS	DATE APRIL 24, 1990 SCALE 1"=50'	OF
CITY ENGINEER		