

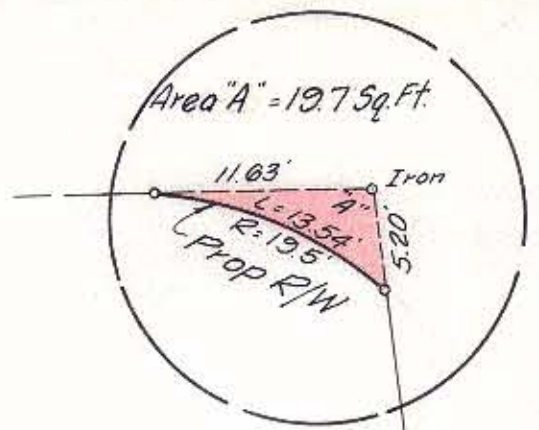

North Base on D.B. 5127 p. 42

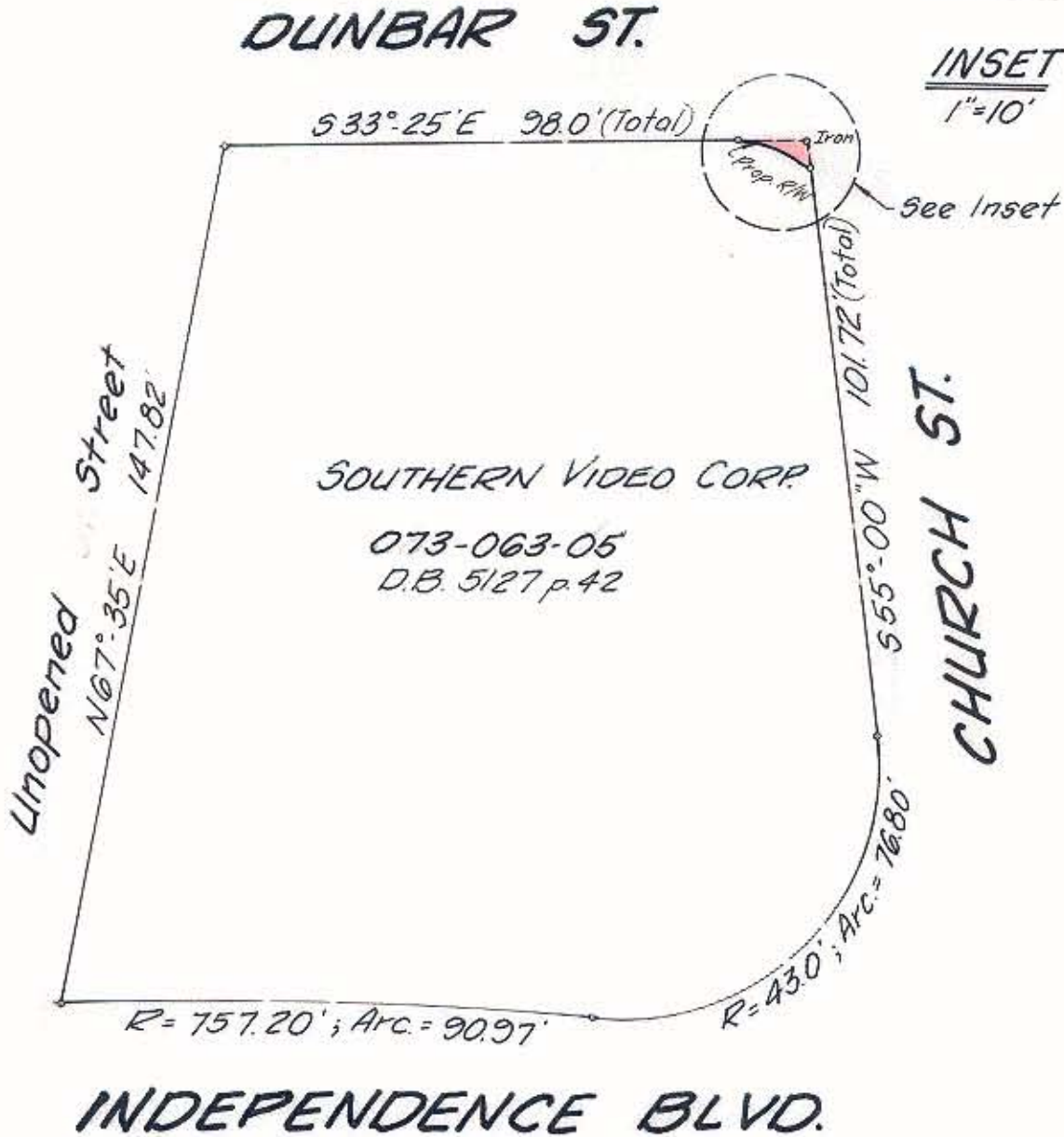

INSET
1" = 10'



This plat was prepared under my supervision Radford Dennis Smith
N. C. Reg. Surveyor No. L-1482

 CHARLOTTE ENGINEERING DEPARTMENT		JOB NO.
REVISIONS	R.O.W. TO BE DONATED FOR WIDENING PURPOSES	FILE NO.
	PROPERTY OF SOUTHERN VIDEO CORP.	SHEET
		1
DRAWN BY <u>KIC</u>		OF
CHECKED BY <u>KOS</u>		1
SURVEY SUPVR. <u>Radford Dennis Smith</u>	DATE 4 / 23 / 86	SCALE 1" = 30'

73-063-05