

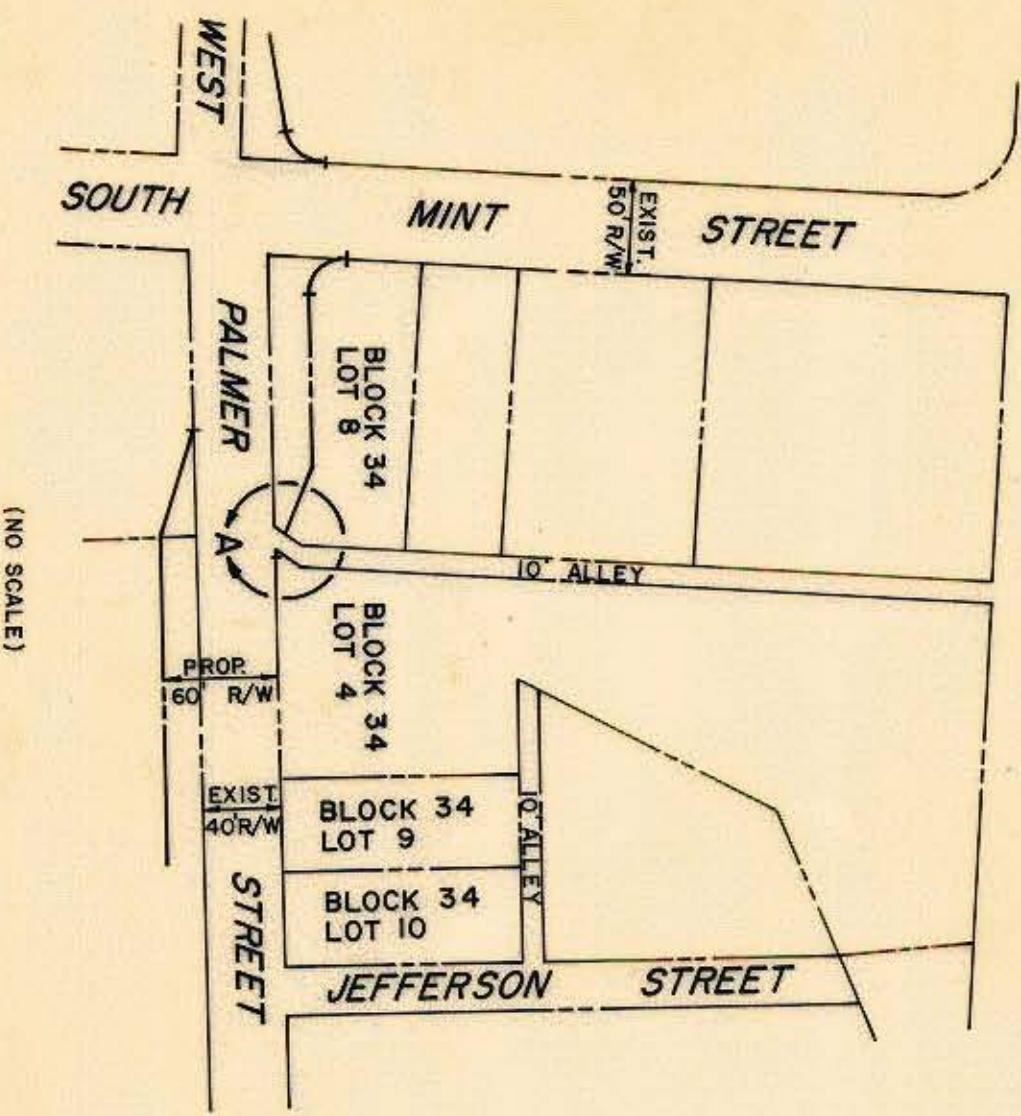

INDEPENDENCE BOULEVARD



(NO SCALE)



This Plat was prepared under my supervision

Wayne S. Phillips L-1909
N. C. Registered Surveyor Reg. No.

NOTE: Property corners shown circled were located by actual survey. Bearings are based on SURVEY.

This map was prepared for the purpose of obtaining right of way only and is not intended to be a boundary survey of the property shown.

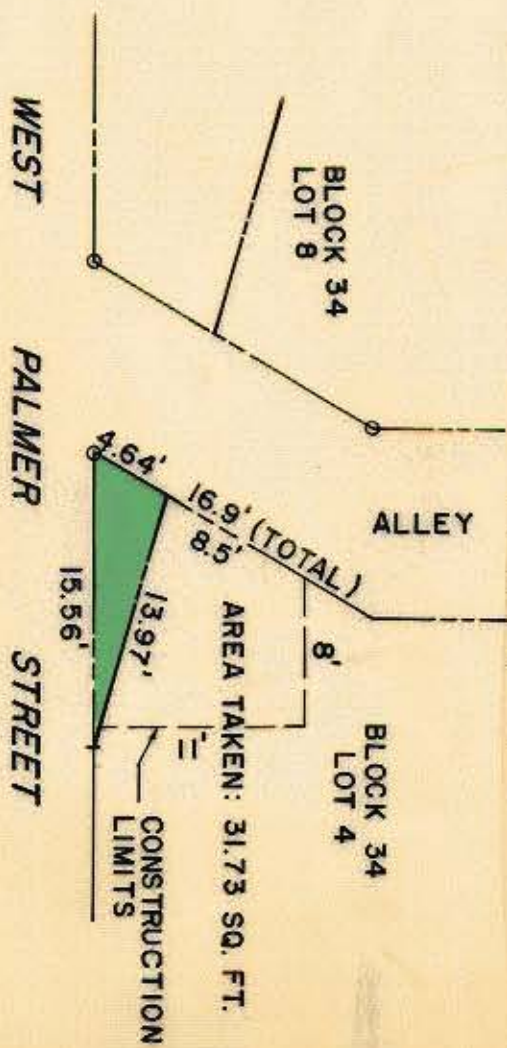

DETAIL "A"
(SCALE 1"=10')

CITY OF CHARLOTTE NORTH CAROLINA		JOB NO. 75175	
COMMUNITY DEVELOPMENT DEPARTMENT		FILE NO.	
REVISIONS	WEST PALMER STREET	SHEET	
DRAWN BY <i>C.T.R.</i>	PROPERTY OF	2	
CHECKED BY <i>S.A.G.</i>	DWIGHT L. PHILLIPS	OF	
CITY ENGINEER	DATE <i>June, 1977</i> SCALE	18	

73-264-28