

NOTE: Property corners shown circled were located by actual survey. Bearings are based on MAP BY CONSOER, TOWNSEND & ASSOC. NOV. 28, 1977

W. PALMER STREET

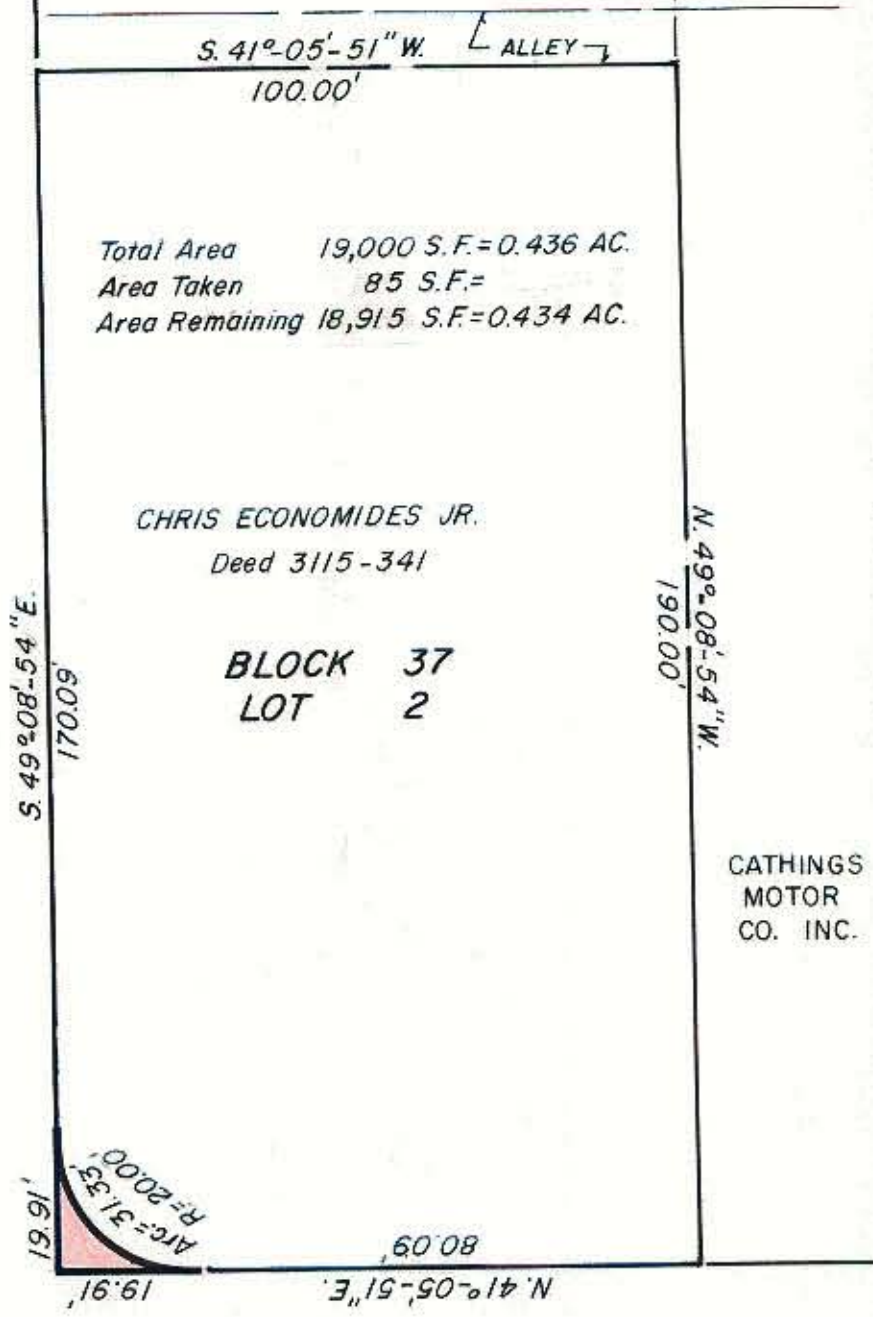

Total Area 19,000 S.F. = 0.436 AC.
 Area Taken 85 S.F. =
 Area Remaining 18,915 S.F. = 0.434 AC.

CHRIS ECONOMIDES JR.
 Deed 3115-341

BLOCK 37
 LOT 2

CATHINGS MOTOR CO. INC.

WINNIFRED STREET

This plat was prepared under my supervision Stephen A. Gilbert
 N. C. Reg. Surveyor No. L-1785

This map was prepared for the purpose of right of way or easement acquisition only, and is not intended to be a boundary survey of the property shown.



CITY OF CHARLOTTE NORTH CAROLINA DEPARTMENT OF PUBLIC WORKS ENGINEERING DIVISION		
REVISIONS	RIGHT OF WAY TO BE ACQUIRED BY CITY OF CHARLOTTE	JOB NO. 512-75- 102
	PROPERTY OF CHRIS ECONOMIDES JR.	FILE NO.
DRAWN BY M.S.		SHEET 1
CHECKED BY <u>[Signature]</u>		OF 1
CITY ENGINEER	DATE AUG. 27 1981 SCALE 1"=30'	