



This plat was prepared under my supervision

Wayne B. Adkins L-1909
N. C. Registered Surveyor Reg. No.

NOTE: Property corners shown circled were located by actual survey. Bearings are based on SURVEY.

This map was prepared for the purpose of obtaining right of way only and is not intended to be a boundary survey of the property shown.

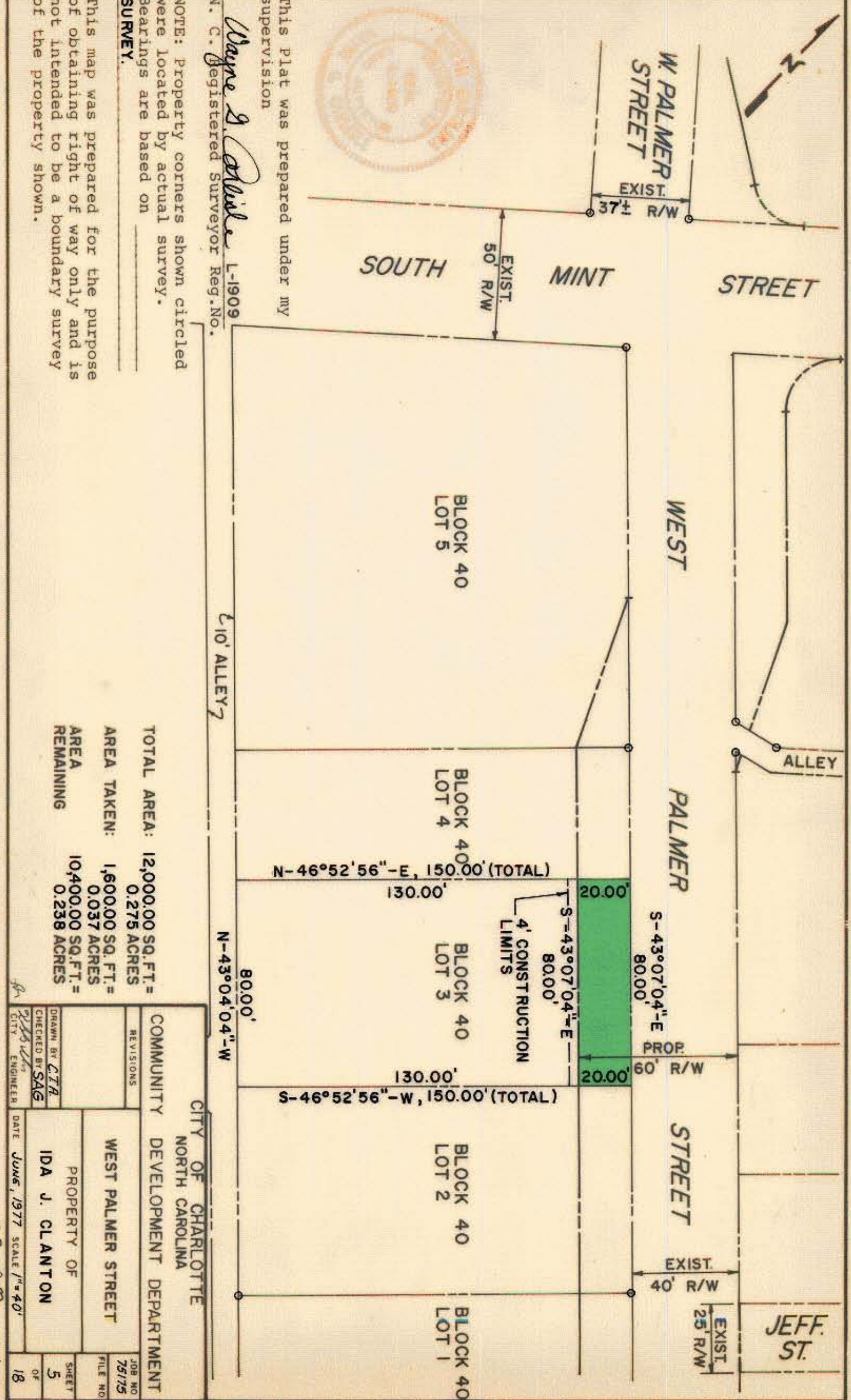

TOTAL AREA: 12,000.00 SQ. FT. = 0.275 ACRES
 AREA TAKEN: 1,600.00 SQ. FT. = 0.037 ACRES
 AREA REMAINING: 10,400.00 SQ. FT. = 0.238 ACRES

CITY OF CHARLOTTE NORTH CAROLINA		COMMUNITY DEVELOPMENT DEPARTMENT	
WEST PALMER STREET		PROPERTY OF	
ID A J. CLANTON		DATE June, 1977 SCALE 1"=40'	
REVISIONS	JTB	CITY ENGINEER	18
DRAWN BY CJA	CHECKED BY SAG	JOB NO. 75175	FILE NO.
5	OF	SHEET	18

73-081-18109