

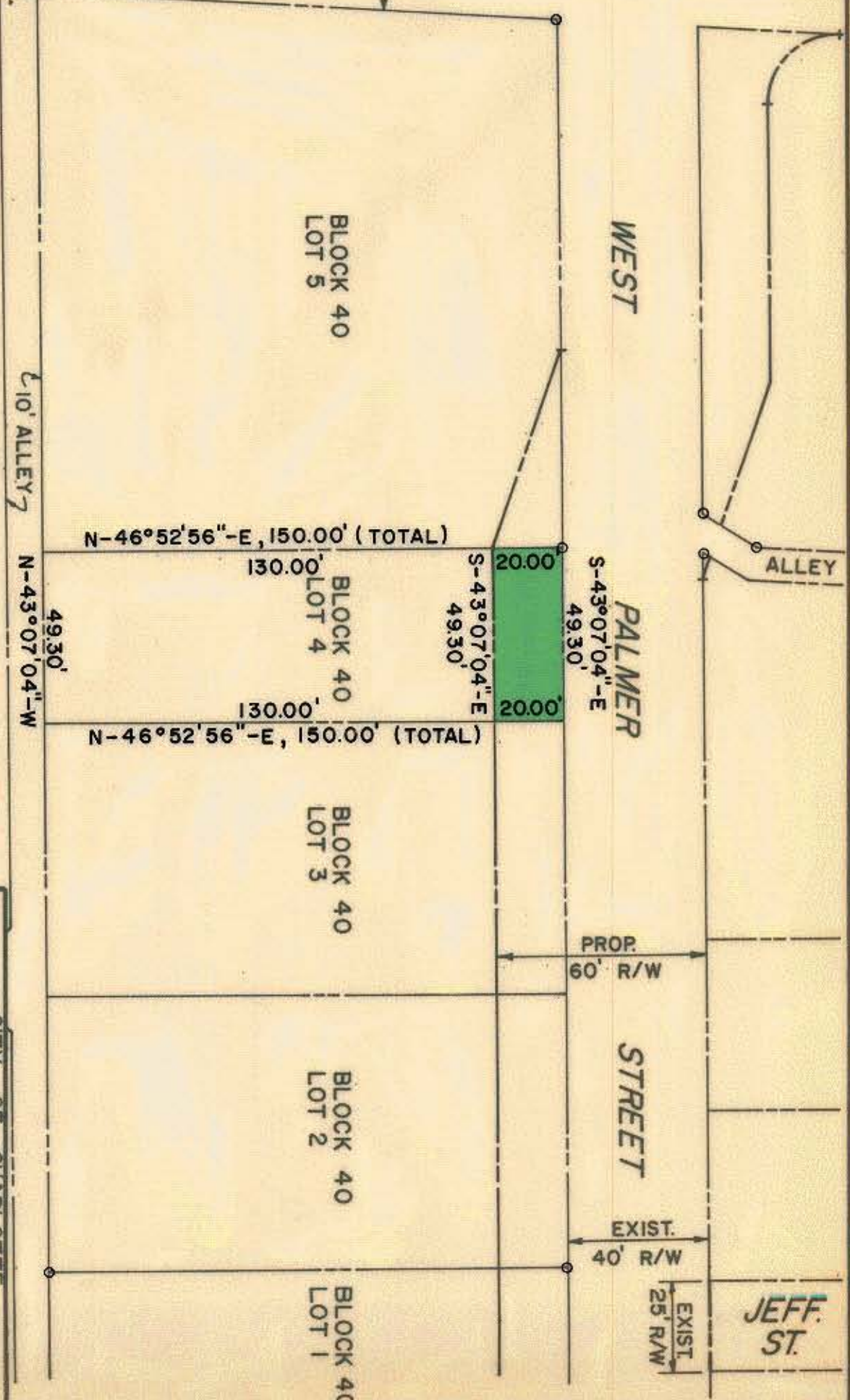

This Plat was prepared under my supervision
Wayne B. Colville
 N. C. Registered Surveyor Reg. No. L-1909

NOTE: Property corners shown circled were located by actual survey. Bearings are based on SURVEY.

This map was prepared for the purpose of obtaining right of way only and is not intended to be a boundary survey of the property shown.



TOTAL AREA: 7,395.00 SQ. FT. = 0.170 ACRES
 AREA TAKEN: 986.00 SQ. FT. = 0.023 ACRES
 AREA REMAINING: 6,409.00 SQ. FT. = 0.147 ACRES

CITY OF CHARLOTTE NORTH CAROLINA		COMMUNITY DEVELOPMENT DEPARTMENT	
WEST PALMER STREET		PROPERTY OF	
LOUISE CLANTON		DATE	
DRAWN BY CTA		JUNE, 1977	
CHECKED BY SAG		SCALE 1" = 40'	
REVISIONS		JOB NO. 75175	
WEST PALMER STREET		SHEET 4 OF 18	
LOUISE CLANTON			

73-081-18