

TOTAL AREA: 4,985.39 SQ.FT. = 0.114 ACRES
 AREA GIVEN: 0.04 SQ.FT. = 0.000 ACRES
 AREA REMAINING: 4,985.43 SQ.FT. = 0.114 ACRES

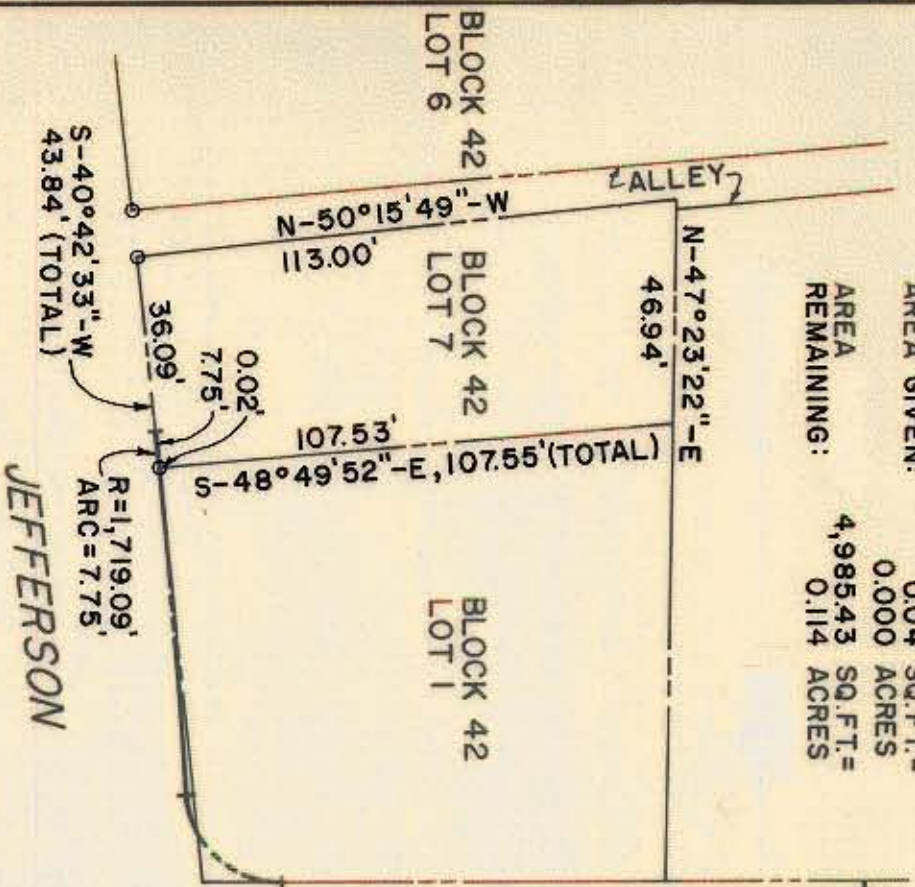

LINCOLN STREET

EXIST. 40' R/W

10' ALLEY

BLOCK 41 LOT 8

BLOCK 41 LOT 1



STREET

PROP. R/W 60'

QUINCEY STREET

EXIST. 40' R/W

PROP. R/W 60'

EXIST. R/W 50'

This Plat was prepared under my supervision

Wayne S. Carlsle & L-1909
 N.C. Registered Surveyor Reg. No.

NOTE: Property corners shown circled were located by actual survey. Bearings are based on SURVEY

This map was prepared for the purpose of obtaining right of way only and is not intended to be a boundary survey of the property shown.

CITY OF CHARLOTTE NORTH CAROLINA		PROPERTY OF CITY OF CHARLOTTE		JOB NO. 75175
COMMUNITY DEVELOPMENT DEPARTMENT		JEFFERSON STREET		FILE NO.
REVISIONS				SHEET 11 OF 18
DRAWN BY C.T.A.				
CHECKED BY S.A.G.				
DATE JUNE, 1977		SCALE 1" = 40'		

73-083-07