

TOTAL AREA: 9,444.09 SQ.FT. = 0.217 ACRES
 AREA TAKEN: 44.83 SQ.FT. = 0.001 ACRES
 AREA REMAINING: 9,399.26 SQ.FT. = 0.216 ACRES

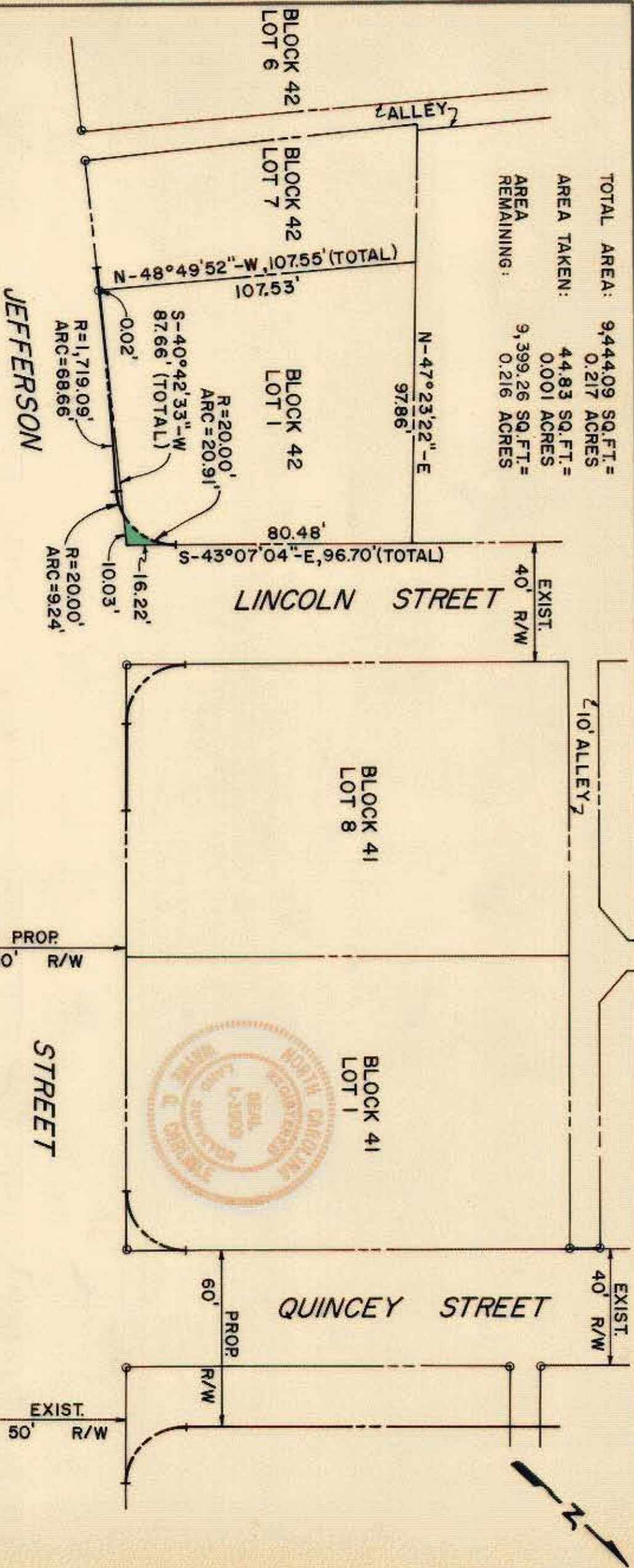

This Plat was prepared under my supervision

Wayne B. Caldwell
 N.C. Registered Surveyor Reg. No. L-1909

NOTE: Property corners shown circled were located by actual survey.
 Bearings are based on _____ SURVEY.

This map was prepared for the purpose of obtaining right of way only and is not intended to be a boundary survey of the property shown.

CITY OF CHARLOTTE NORTH CAROLINA COMMUNITY DEVELOPMENT DEPARTMENT		JOB NO. 75175
REVISIONS AREA OPENED DELETED 8-D-M		FILE NO.
PROPERTY OF KATHRYN W. SPOON		SHEET 12 OF 18
DRAWN BY: C.T.A. CHECKED BY: S.A.G.	JEFFERSON STREET	DATE: JUNE, 1977 SCALE: 1" = 40'

73-083-09