

Robert J Carroll
3436-151

11

Robert J. Carroll
3756-170

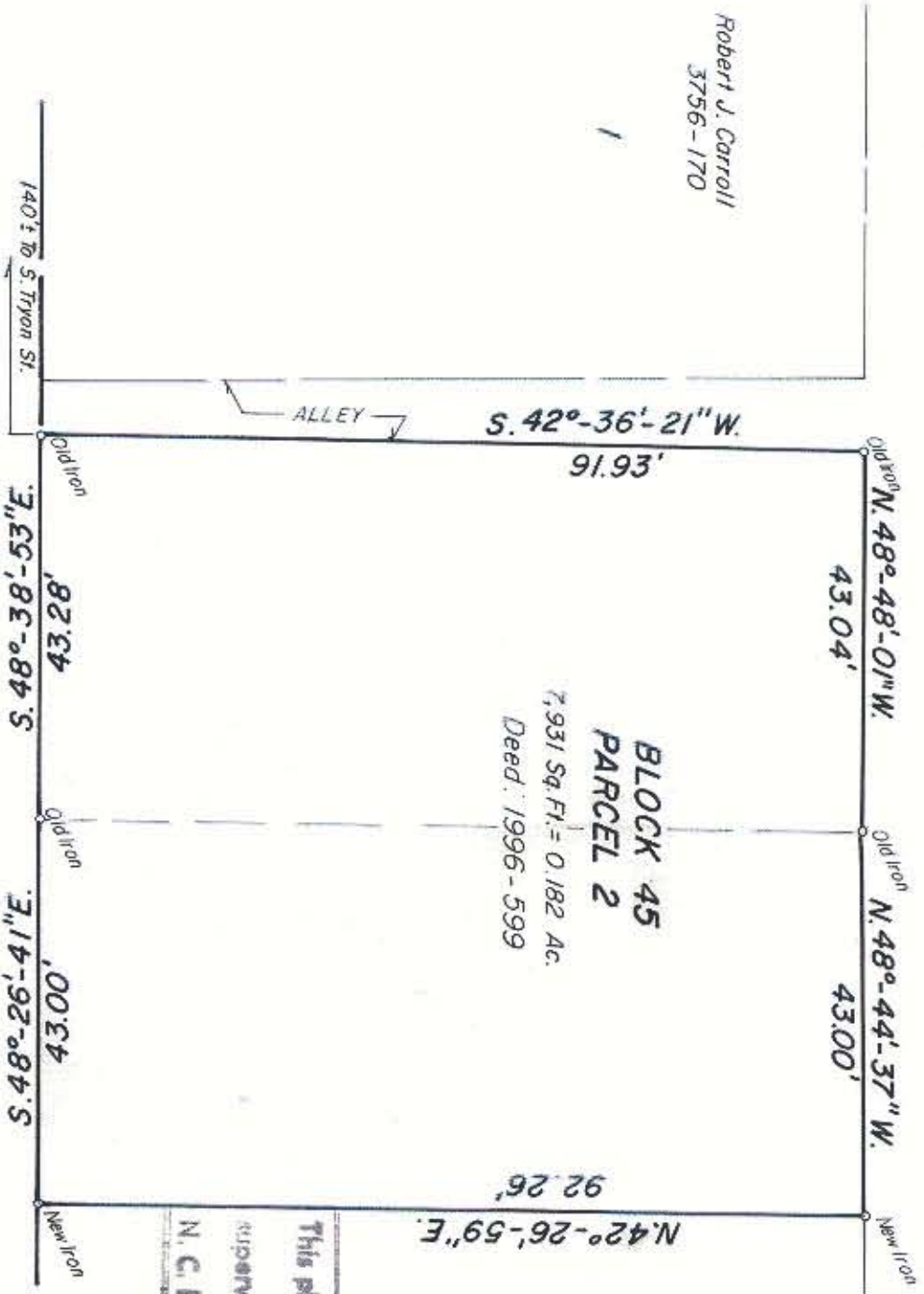

**BLOCK 45
PARCEL 2**
7,931 Sq. Ft. = 0.182 Ac.
Deed: 1996-599

N 42°-26'-59" E
92.26'

Curition J. Israel Sr.

3

NOTE: Property corners shown
circled were located by actual
survey. Bearings are based on
CONSOER, TOWNSEND & ASSOC.
BOUNDARY MAP 11/28/77

This plat was prepared under my
supervision
Stephen M. Gilbert
N. C. Reg. Surveyor No. L-1785



W. **BLAND STREET**

38 1/2 R/W

140' to S. Tryon St.

CITY OF CHARLOTTE NORTH CAROLINA DEPARTMENT OF PUBLIC WORKS ENGINEERING DIVISION		JOB NO. 512-75- 102
REVISIONS	PROPERTY TO BE ACQUIRED BY CITY OF CHARLOTTE	FILE NO.
DRAWN BY M.S. CHECKED BY RW CITY ENGINEER	PROPERTY OF HELEN SUBER SHAlA	SHEET 1 OF 1
DATE JAN 23, 1980 SCALE 1"=20'		