

42

JEFFERSON AVENUE

43

TOTAL AREA: 7,000.00 SQ. FT. = 0.161 ACRES

WEST

BLAND

STREET

EXISTING 60' R.O.W.

CHURCH

STREET

EXISTING R.O.W. VARIES

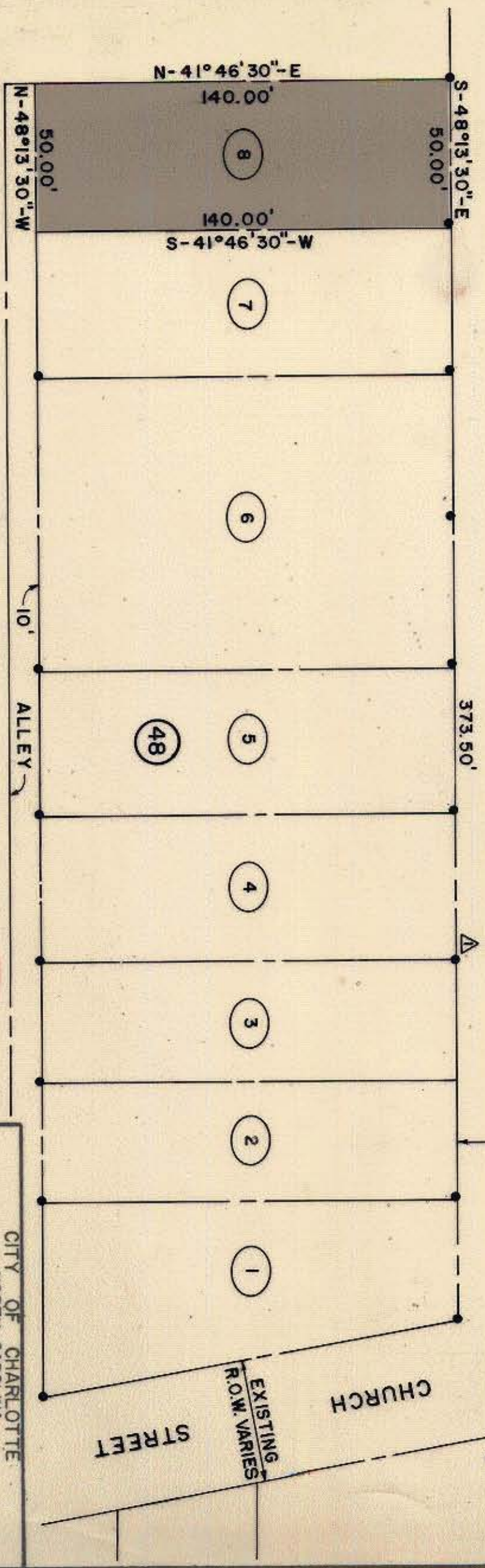

This Plat was prepared under my supervision

Francis W. Keenan
N.C. Registered Surveyor Reg. No. 1594

NOTE: Iron pins shown ● were located by actual survey. Δ denotes iron pins that are actual property corners.

Bearings are based on SURVEY.



CITY OF CHARLOTTE NORTH CAROLINA		COMMUNITY DEVELOPMENT DEPARTMENT	
REVISIONS		PROPERTY OF JAMES L. KEERANS	
DRAWN BY: C.T.A.		WEST BLAND STREET	
CHECKED BY: S.W.		DATE: JUNE, 1979 SCALE: 1"=40'	
CITY ENGINEER		JOB NO. 75175	
		FILE NO.	
		SHEET 1 OF 1	

73-101-19