

TAX CODE  
073-151-17  
TATIS AND PAPPAS

TAX CODE 073-151-19  
KAPSIMALIS AND TRAKAS

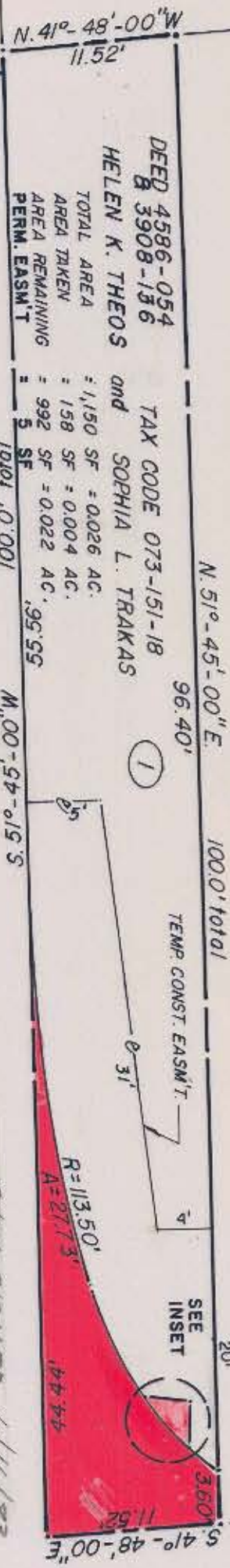

DEED 4586-054  
B 3908-136  
HELEN K. THEOS  
and SOPHIA L. TRAKAS

TAX CODE 073-151-18  
SOPHIA L. TRAKAS

TOTAL AREA = 1,150 SF = 0.026 AC.  
AREA TAKEN = 158 SF = 0.004 AC.  
AREA REMAINING = 992 SF = 0.022 AC.  
PERM. EASM'T = 3 SF

total .0001

R/W  
VARIES

R/W  
VARIES

SOUTH GRAHAM STREET

TRADE STREET



This plat was prepared under my supervision  
*Stephen A. Gilbert*  
N. C. Reg. Surveyor No. L-1785

This map was prepared for the purpose of right of way or easement acquisition only, and is not intended to be a boundary survey of the property shown.

NOTE: Property corners shown circled were located by actual survey. Bearings are based on DEED 9058-2160

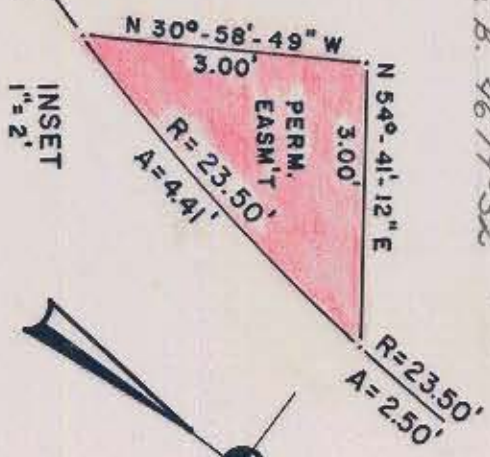

INSET  
1" = 2'

R/W SIGNED 6/16/83  
D.B. 4679-32

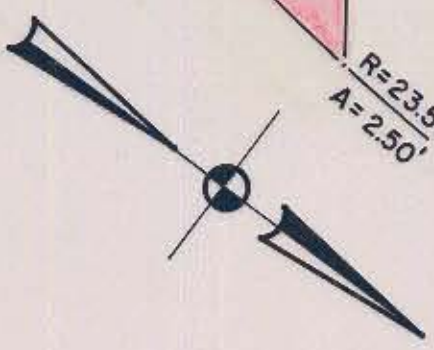

CITY OF CHARLOTTE NORTH CAROLINA DEPARTMENT OF PUBLIC WORKS ENGINEERING DIVISION		PROPERTY TO BE ACQUIRED BY CITY OF CHARLOTTE HELEN K. THEOS AND SOPHIA L. TRAKAS	JOB NO. 912 FILE NO. 01-201
REVISIONS EASMT 3-24-85 DWNER 4-1-85 PERM. EASM'T 12-26-84	DRAWN BY PJM CHECKED BY AM E.A. BILLS SURVEY ENGINEER	DATE 12-15-82 SCALE 1" = 10'	SHEET 1 OF 6

FILE 73-15