

VICTORIA AVE.

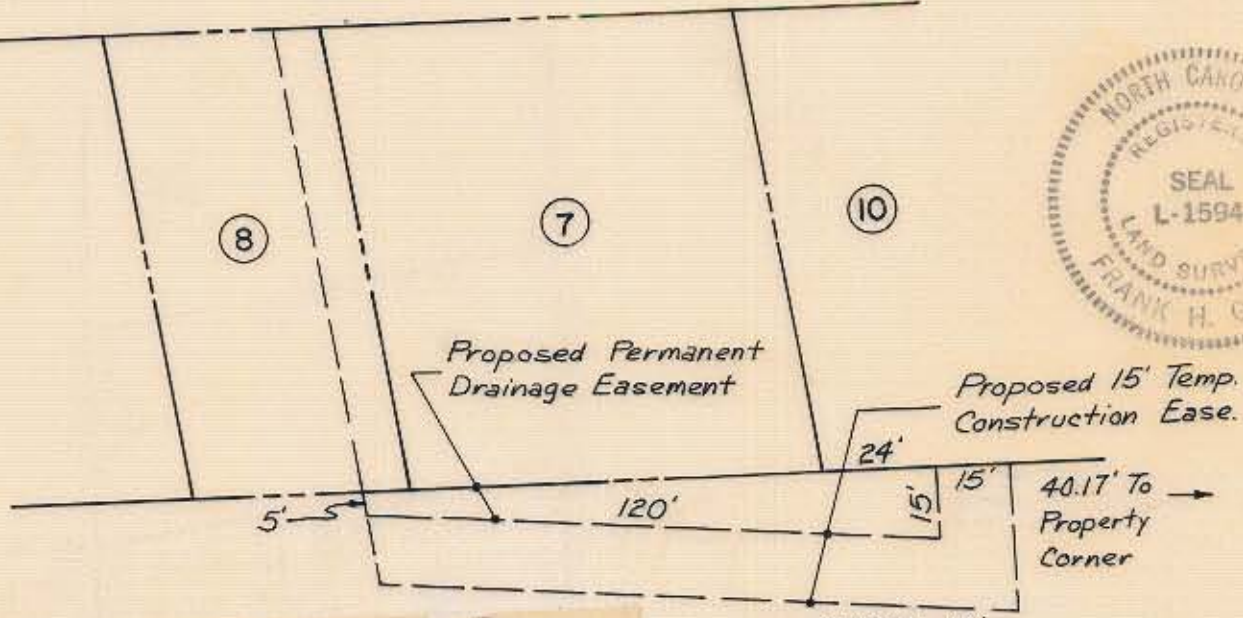

DETAIL 'A'  
(Scale 1"=40')

This Plat was prepared under my supervision

*Frank H. Giesen*  
N. C. Registered Surveyor L 1594 Reg. No.

NOTE: Property corners shown circled were located by actual survey. Bearings are based on PLAT OF WESLEY HEIGHTS

This map was prepared for the purpose of obtaining an easement only and is not intended to be a boundary survey of the property shown.

CITY OF CHARLOTTE NORTH CAROLINA		
COMMUNITY DEVELOPMENT DEPARTMENT		
REVISIONS	PROPOSED EASEMENT WEST 4th STREET EXT. THIRD WARD	JOB NO. 75175
	PARCEL 9	FILE NO.
	LOT 5 BLOCK 19	SHEET 9
DRAWN BY: C.T.A.	DATE 7-30-76	SCALE 1"=200'
CHECKED BY: <i>[Signature]</i>		OF 10
CITY ENGINEER		

73-191-26