

4TH STREET

VICTORIA STREET

W. 4th STREET EXT.

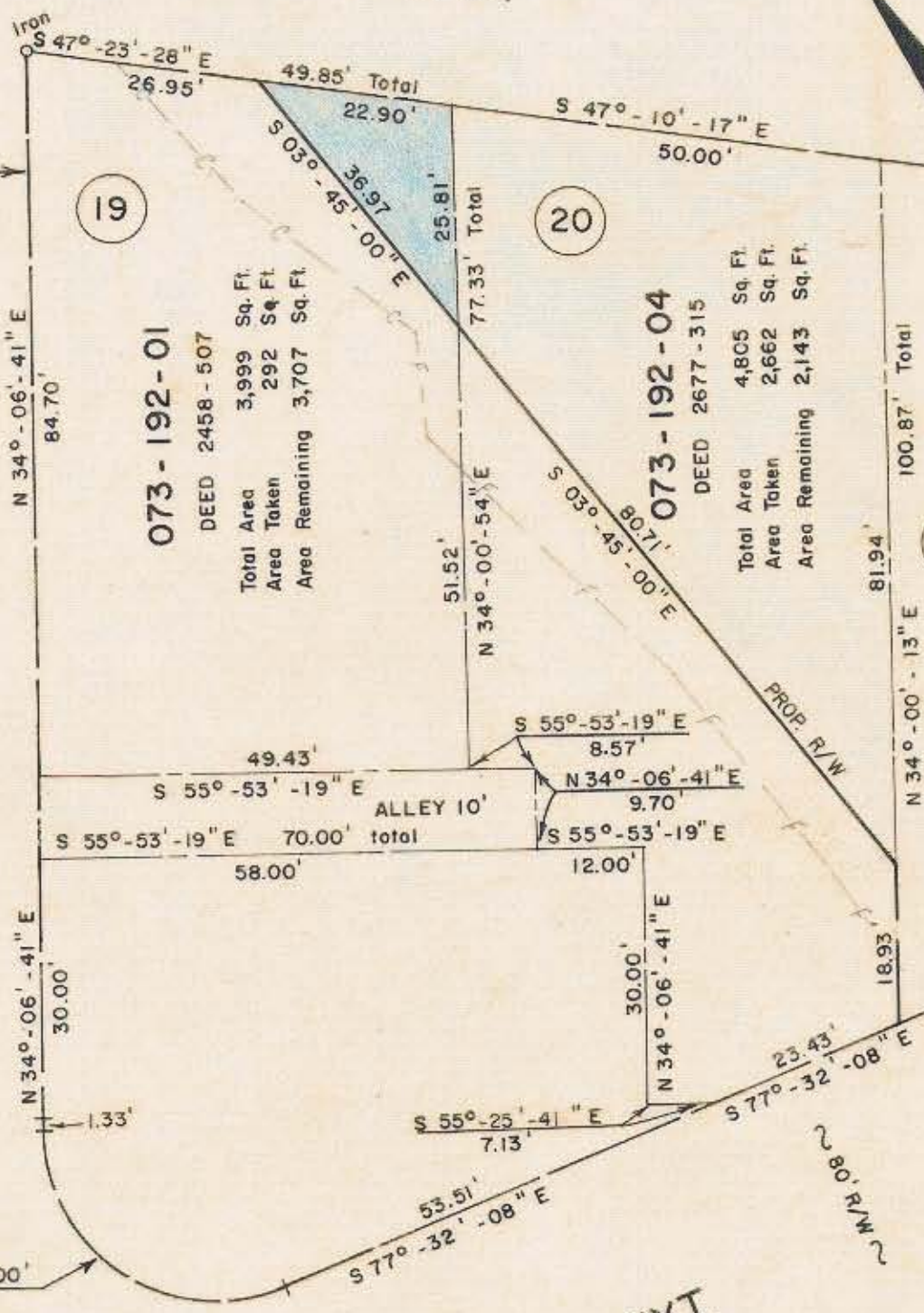

19

20

21

073-192-01

073-192-04

DEED 2458-507
 Total Area 3,999 Sq. Ft.
 Area Taken 292 Sq. Ft.
 Area Remaining 3,707 Sq. Ft.

DEED 2677-315
 Total Area 4,805 Sq. Ft.
 Area Taken 2,662 Sq. Ft.
 Area Remaining 2,143 Sq. Ft.



NOTE: Property corners shown circled were located by actual survey. Bearings are based on N.C. COORDINATE SYSTEM

This plat was prepared under my supervision *Stephen A. Gilbert*
 N.C. Reg. Engineer No. 6233

CITY OF CHARLOTTE NORTH CAROLINA DEPARTMENT OF PUBLIC WORKS ENGINEERING DIVISION		
REVISIONS	PROPOSED R/W TRADE-FOURTH CONNECTOR PROJECT NO. 513-73-083	JOB NO.
	PARCEL NO. 19	FILE NO. RW 107
DRAWN BY CSC		SHEET 19
CHECKED BY RLW		OF 29
CITY ENGINEER	DATE April 22, 1975 SCALE 1" = 20'	

FILE 73-192-01