

I, DAVID H. SNIDER, CERTIFY THAT THIS PLAT WAS PREPARED UNDER MY SUPERVISION AND THAT THE PLAT WAS PREPARED FOR THE PURPOSE OF EASEMENTS ONLY, AND IS NOT INTENDED TO BE A BOUNDARY SURVEY OF PROPERTY SHOWN.

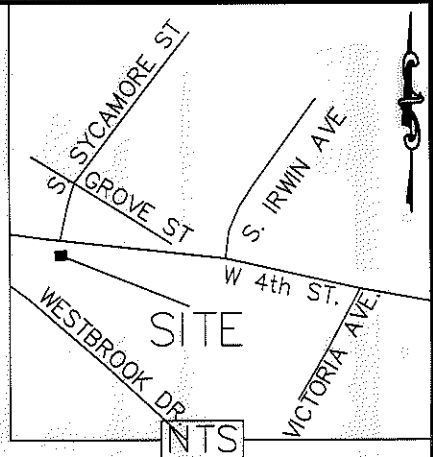

DAVID H. SNIDER, NC P.L.S. L-2942 DATE  
*David H. Snider* 8/23/12

- 1) BEARINGS AND DISTANCES SHOWN IN PARENTHESES ARE BASED ON RECORDED MAP INFORMATION.
- 2) TOTAL AREA 8,118 SQ. FT.
- 3) TEMP. CONSTRUCTION EASEMENT 120 SQ. FT.
- 4) AREA REMAINING 8,118 SQ. FT.

**LEGEND**

- IRON PIN FOUND
- CALCULATED POINT
- LINES SURVEYED
- LINES NOT SURVEYED
- TEMP. CONSTRUCTION EASEMENT

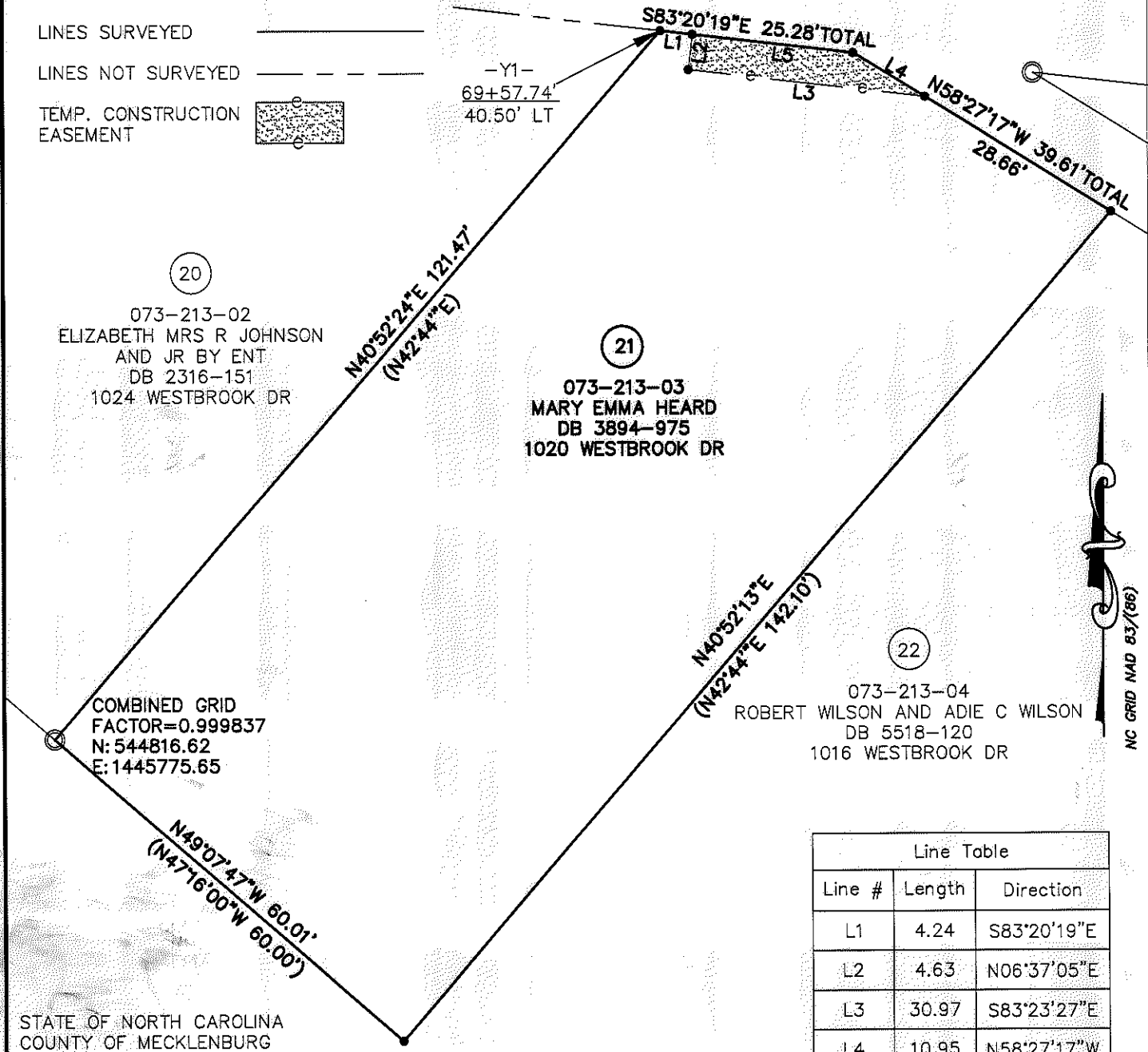

20  
 073-213-02  
 ELIZABETH MRS R JOHNSON  
 AND JR BY ENT  
 DB 2316-151  
 1024 WESTBROOK DR

21  
 073-213-03  
 MARY EMMA HEARD  
 DB 3894-975  
 1020 WESTBROOK DR

22  
 073-213-04  
 ROBERT WILSON AND ADIE C WILSON  
 DB 5518-120  
 1016 WESTBROOK DR

COMBINED GRID  
 FACTOR=0.999837  
 N: 544816.62  
 E: 1445775.65

Line Table		
Line #	Length	Direction
L1	4.24	S83°20'19"E
L2	4.63	N06°37'05"E
L3	30.97	S83°23'27"E
L4	10.95	N58°27'17"W
L5	21.04	S83°20'19"E

STATE OF NORTH CAROLINA  
 COUNTY OF MECKLENBURG

I, \_\_\_\_\_, REVIEW OFFICER OF MECKLENBURG COUNTY, CERTIFY THAT THE MAP OR PLAT TO WHICH THIS CERTIFICATION IS AFFIXED MEETS ALL STATUTORY REQUIREMENTS FOR RECORDING.

REVIEW OFFICER \_\_\_\_\_

DATE \_\_\_\_\_

PREPARED BY:  
 CITY OF CHARLOTTE  
 ENGINEERING DEPARTMENT  
 600 EAST FOURTH STREET  
 CHARLOTTE, NC 28202  
 704-336-2291

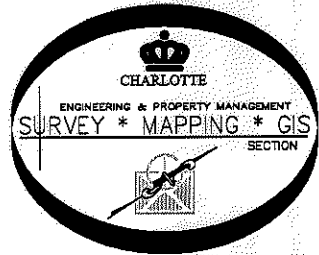

CHARLOTTE ENGINEERING DEPARTMENT		
REVISIONS	JOHNSON & WALES WY/ 4TH ST./ TRADE ST. PROJECT	JOB NO. 512-08-018
8/23/12 PROJECT TITLE	PROPERTY OF MARY EMMA HEARD CHARLOTTE, MECKLENBURG CO., NC	208018
SCALE 1"=20"	DRAWN BY P.S.	SHEET 1
DATE	CHECKED BY DS	OF 1
SURVEY SUPVR <i>DS</i>		
K:\AutoCad\En_su-LD4\208018 Johnson&Wales-4that-Trade st\dwg\PLATS\#21 073-213-03		