

NOTE: Property corners shown circled were located by actual survey. Bearings are based on plat of Wesley Heights

This plat was prepared under my supervision C. D. Badling
N.C. Reg. Engineer No 3659

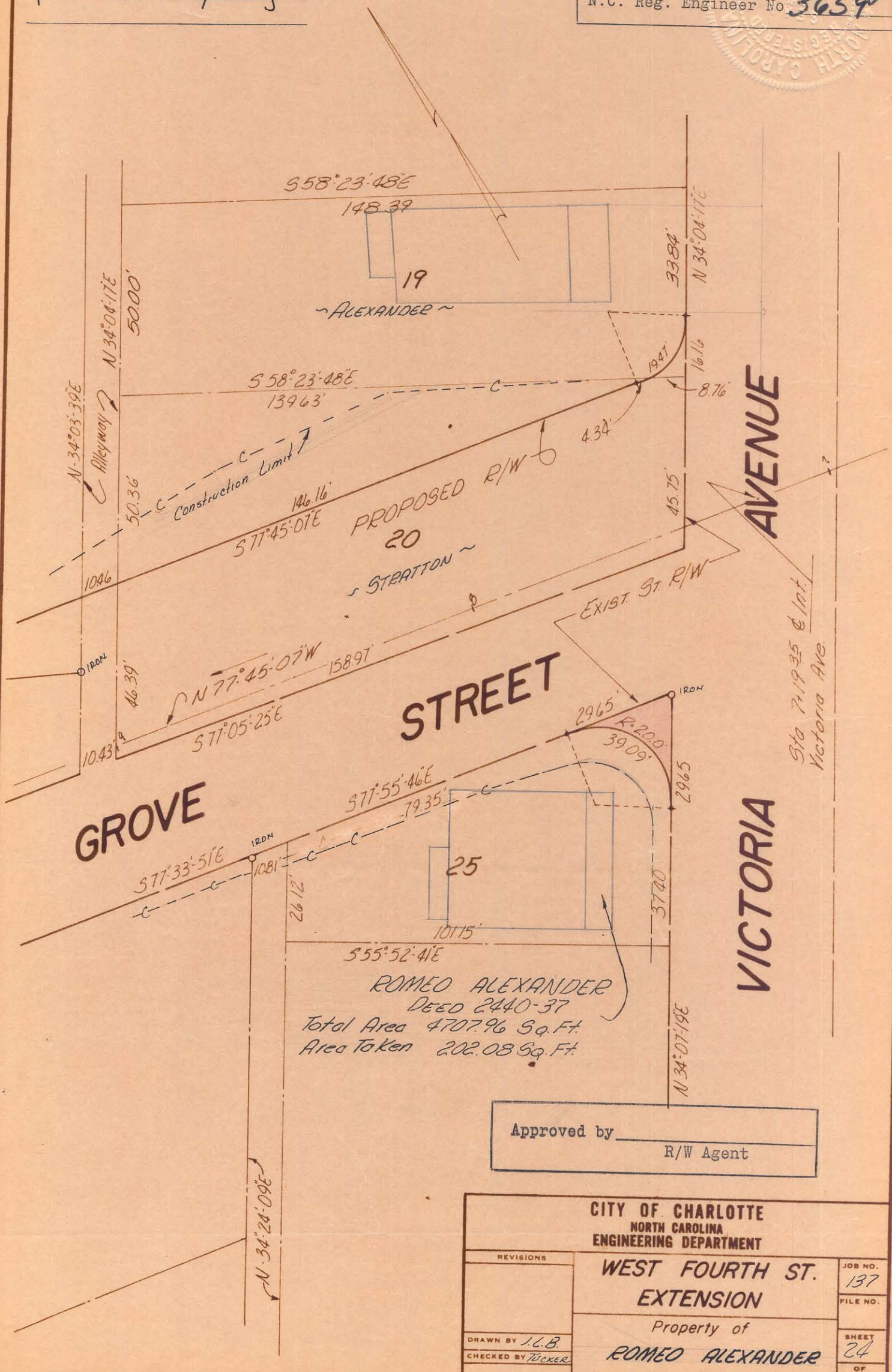

Approved by _____
R/W Agent

CITY OF CHARLOTTE NORTH CAROLINA ENGINEERING DEPARTMENT		
REVISIONS	WEST FOURTH ST. EXTENSION	JOB NO. <u>137</u>
	Property of	FILE NO.
DRAWN BY <u>J.L.B.</u>	ROMEO ALEXANDER	SHEET <u>24</u>
CHECKED BY <u>TUCKER</u>		OF <u>70</u>
CITY ENGINEER	DATE <u>Dec '66</u>	SCALE <u>1"=30'</u>

73-213-24